PROPERTY OF
Covina R. R. & L. Ass'n.

Sherwin-Williams Paints
Oils, Varnishes and Glass.
C. C. CASEY HARDWARE COMPANY

Builders' Hardware,
Plumbing and Tinning.
C. C. CASEY HARDWARE COMPANY.

COVINA ARGUS

VOL. 23 — COVINA, CALIFORNIA, SATURDAY, JULY 5, 1902 — NO. 23

Professional Cards.

REED & JENNINGS,
PHYSICIANS AND SURGEONS
J. D. REED — 8-10 a m, 2-4 p m, 7-8 p m
G. D. JENNINGS — 10-12 m, 4-6 p m
Phone 153. Offices and Residences first door west of M. E. Parsonage.

F. J. CLINE,
—DENTIST—
Office hours: 8:30 to 12; 1 to 4.
Office: Bank Blk., - Covina, Cal.

E. B. CARRIER,
COUNSELLOR-AT-LAW
Notary and Conveyancer
Offices: Room 6, Bank Bldg.
Tel. Main 141 Covina, Cal.

FREDERICK BAKER,
ATTORNEY-AT-LAW
COVINA CITY ATTORNEY
Office Tel. Main 1553, Res. Blue 9118.
216-217 Bullard Building
156 N. Spring St. Los Angeles. Cal.

CUSTER & POLLARD
UNDERTAKERS
Latest methods of embalming. Complete equipment.
Telephone calls answered at all hours.
Covina, Cal.

C. F. PARKER,
NOTARY PUBLIC
Wills, Mortgages, Leases, and all Legal Papers Drawn.
Covina, Cal.

Covina Irrigating Company.

Minutes of a regular meeting of the board of directors of the Covina Irrigating Company, held on Wednesday afternoon, at 2 p. m.

Present: Chesebro, Lahee, Kerckhoff, Coolman, Hall.

Absent: Adams, Houser, Ruddock, Worrell.

Minutes of the previous meeting were read and approved.

Secretary's report showing balance in bank May 31, $1950.72, receipts, $9421.61, expenditures $10179, for the past month, leaving a balance in the bank of $1193.07 was read, filed, accepted and ordered.

Superintendent's report showing a total expense for construction, labor and repairs for the month ending July 2, to be $1012.62 was read, accepted and ordered filed.

Bills to the amount of $1762.64 were allowed and ordered paid.

The land committee was authorized to appear before the Board of Equalization and endeavor to have the county assessment on the San Jose lands reduced.

The Superintendent was authorized to purchase water to the amount of [illegible] inches to be delivered in the Company's lines for a period of three months. He was also authorized to lay certain pipe as per the request of A. M. Dooly.

Adjournment.

A New Parasite For Black Scale.

Los Angeles Record: Strange as it may seem, Prof. Alexander Craw, the State horticultural quarantine officer, believes he has a few bugs which are [illegible] parts of Southern California. These bugs are a black scale parasite with the scientific name of Scutellista cyanea.

These bugs were brought from South Africa, where they rid the orchards of black scale. A colony of these parasites has been sent by Mr. Craw to W. E. Huges, chairman of the Central Olive Growers association, who has a big olive ranch near this city, and he has already set the bugs to work on his trees, and is confident of good results.

The parasite in its mature form is a tiny black fly. It goes to its fine work on the scale by laying its eggs under the shell of the scale, and the egg of the fly hatches out at about the same time that the scale [illegible]. The little grub then proceeds to devour the young scale and to eat all the scales in sight. [illegible]

Such effective work has been done by this parasite in South Africa that the State horticultural authorities are hoping that it will be equally effective in Southern California.

If such should prove to be the case the large sums now annually spent to clear the orchards of the dreaded black scale will be saved to the ranchers, and their thanks will be due to Prof. Craw for the introduction of the parasite.

Chautauqua.

There is a question whether as much interest has centered in any event west of Chicago as that manifested in the Long Beach Chautauqua Assembly which opens on July 14th and remains in session for twelve days. At the office of the committee a force of seven clerks is kept busy answering letters, looking after all the details including the securing of tent sites, boarding houses, sending out season tickets, and doing the hundred and one things which naturally come to their attention. Last year three clerks were sufficient, and kept the matter well in hand, but everybody seems to want to go to Chautauqua this year, and as a result a little over a box of mail a day is sent out from the office of the committee; yet there will be room for all, as the committee has arranged for extra seating accommodations and will use the large [illegible] of the auditorium to accommodate the overflow.

Our coffee bid business is growing rapidly. May [illegible] records. You are cheating yourself every day you go without our fancy blended coffee. Warner, Whitsel & Co.

Cut Into Ten Acre Tracts.

The celebrated orange grove of Geo. Hocknell, which has been cut into 10 acre tracts, has all been sold at $1000 per acre

The cutting up of these large ranches and selling to actual residents will add greatly to the growth and prosperity of the community.

A Narrow Escape.

A buggy in which E. A. Pooley was riding was struck by the Southern Pacific "Kite-track Flyer" on Wednesday evening at the intersection of the railroad track and Covina avenue The horse was killed and the buggy demolished, the occupant miraculously escaping injury. The horse and buggy were the property of Miss Hawks for whom Pooley works.

Children's Day Exercises.

The Children's Day Exercises, at the Christian Church, which had been postponed for four weeks on account of sickness and bereavement in the family of the Superintendent, were held last Sunday evening. The exercises were of an elaborate and pleasing character, the program being pronounced the best ever held in the church. The children showed careful and artistic training. A handsome collection for foreign missions was taken. The only feature of the evening to be regretted was the large number who were unable to gain admission to the building. This difficulty will probably not occur again as the new church on the San Bernardino road, now in course of construction, [illegible] before [illegible] harvested—the annual [illegible]

Attention Everybody.

Bargains for cash. Estate must be sold at once. We have been appointed special agents to sell the land belonging to the Mr. Elbridge Thompson estate on Azusa and Cypress avenues. Several pieces have been sold but we still have the following bargains. 20 acres first class valencias and Washington navel orange orchard. Will divide 20 acres of apricots etc. Five acres unimproved and two large lots at Azusa. This property must be sold at once. Finest soil in Covina, best water right. Make us an offer. And say! You'll have to hurry.

[illegible]
107 S. Broadway,
Los Angeles.

Long Beach.

Long Beach is now a great residence city. It is estimated that there is a population of from 12,000 to 15,000 people in Long Beach at the present. Everywhere there are splendid new buildings—away back from the ocean one will find one newly completed cottage after another. The new pavilion, which connects with the great double deck pier, and which is over the beach, possesses one of the finest dancing floors in the West. The big new bathhouse is far along toward completion, and is a remarkably imposing as well as artistic structure.

For Sale.

25 shares Citrus Ass'n stock.

12 shares Orange Growers Ass'n stock.

16 shares Artesian Belt Water Co. stock.

190 shares Covina Irrigating Co. stock.

8 ft. Aermotor Windmill with 40 ft. jointed tower and pump, all in good condition.

Gentle mare, safe for lady, and phaeton. Anything in the above list goes to the highest bidder. Address bids to H. Temple, box 43, Covina.

A good paying business for sale in Covina. Address box 145, Covina, Cal.

FOR SALE: My 20 acre orange grove on Cienega and Glendora avenues about 1½ miles northeast of S. Dalton, Covina. Two-thirds navels, one-third valencias. A bargain for some one. D. J. Carpenter,
San Bernardino, Cal.

To Wearers of Sorosis, Ebell and Queen Shoes.

The stage coach was a very good mode of travel before the railroad came; you wouldn't think of using the stage now. The above shoes were good till a better one came; you shouldn't use them now. Acme shoes sell at $4.00 and $4.50 except in Covina where I am willing to take half a loaf and sell them at $3.50.

Broadwell, Covina.

The Keim Property Sold.

The property of A. L. Keim, consisting of 32 lots (10 acres,) lying immediately south of Badillo street and west of Citrus avenue, was purchased Saturday by F. M. Douglass and I. C. Fairly for $15,000. There are four small frame residences on the property. The purchasers intend to lay sidewalks and cement curbs and place the entire tract at once on the market.

This tract will make a very valuable addition to the city as it contains many choice residence and business sites which for a number of years have only been utilized as a large nursery.

Bids for School House.

The bids for the new building for the Covina High School were opened Saturday. They ranged all the way from $7915 to $17,000. The contract was awarded to Contractor Pillar of Riverside at the first-named figure. The sub-contract for foundation has been awarded to the local cement man, C. F. Parker.

Base Ball Team.

[illegible] through the [illegible] Parker's chambers and organized the Covina Base Ball Team. By unanimous vote Judge Parker was elected manager; D. V. Houser, secretary; J. R. Hodges, treasurer. Alborn & Fallis, local merchants, were the successful bidders for the suits. The boys are very enthusiastic and are determined to make an enviable record for themselves.

He Will Subscribe Next Year.

The following clipping was handed in by an ARGUS friend with the request that we publish it as a warning to some folks in Covina. Most Covina folks take the Argus, but there are still a few [illegible] who prefer to borrow it.

A Kansas paper tells of the dangers of newspaper borrowing as follows:

"A man who was too economical to take his home paper sent his little boy to borrow the copy taken by his neighbor. In haste the boy ran over a $4.00 stand of bees, and in ten minutes looked like a warty summer squash. His cries reached his father, who ran to his assistance, and, failing to notice a barbed wire fence, ran into that, breaking it down, cutting a handful of flesh from his anatomy, and ruining a $4.00 pair of pants. The cow took advantage of the gap in the fence and got into the cornfield, and killed herself eating green corn. Hearing the racket the wife ran, upset a four-gallon churn full of rich cream into a bushel of potatoes, drowning them; in the hurry she lost a $7.00 set of teeth. The baby, left alone, crawled through the cream and into the parlor, ruining a brand new $20 carpet. During the excitement the oldest daughter ran away with the hired man; the dog broke up eleven setting hens, and the calves got out and chewed the tails off of four fine shirts."

The lives of all your family are in danger if your drinking water is impure. "Livili" is a pure distilled water, pleasant to the taste and costs very little. Ask Warner, Whitsel & Co for it.

The Southern Pacific in connection with the short line recently inaugurated by the Chicago, Rock Island and Pacific Railway have the quickest and shortest line East, time of hours faster to Kansas City than all others. No grades, no high altitudes therefore fast time. When in a hurry go via El Paso new line. For scenery take the Southern Pacific via San Francisco and Ogden. G. P. Barnett,
Agent.

HONEY HONEY HONEY

A fine water-white honey for only 10c a comb. When you have used one you will be sure to want another.

Say Have you used our Teas? If not you have missed a great treat. Just try our uncolored Japan, Spider Leg and English Breakfast Tea and you will have no other.

Malta Vita
The only Breakfast Food that you will never tire of.

ALL KINDS OF
Good Groceries
at the Corner Grocery Store, too numerous to mention.

Covina's Leading Grocers,
Bell & Ostrander
PHONE MAIN 88. - - - COVINA, CAL.

WE HAVE
Melons, Cantaloupes, Berries
Nuts, Vegetables, Pickles
Covina Fruit Store
TELEPHONE MAIN 14.

LOCAL BRIEFS

Walter Stanton spent Sunday at Redlands.

Pie peaches 3 for 25c at Warner, Whitsel & Co.'s.

FOR SALE CHEAP: Fine house and lot, close in. See this office.

Wick's Ant Driver at Covina Pharmacy.

The Misses Neville, of Los Angeles, are the guests of their aunt and uncle, Mr. and Mrs. C. W. Potter.

Mrs. C. E. Ostrander and children are visiting with relatives in Los Angeles. They will be absent two weeks.

Ground Bone, Crushed Shell, Millet Seed, Wheat, Blood and Bone, Meat and all kinds of Chicken Feed at Matthews & Clutterbuck's.

Schumm, the tailor, has removed his establishment from the McBride Blk., to the Rush building adjoining Frank Herwick's shaving parlors.

Rose Bud, a flour made from a blend of Northern and Eastern hard wheat, every sack guaranteed. You can get it at Sennett's grocery.

Mrs. B. M. Given, of Charter Oak, left this week on a visit with relatives in Chicago and other Eastern cities. She will be absent two months.

TEN CENTS will be paid for copies of Argus of the following dates, which are brought to this office: Sept. 14, 1901; Oct. 26, 1901; Dec. 14, 1901; Dec. 28, 1901; Mar. 29, 1902; Apr. 12, 1902.

IMPLEMENTS FOR SALE:—One good as new Mitchell wagon, four inch tire, one good rack bed, also gravel bed of best make; one Killefer cultivator; good scraper, used but a short time; one two horse harrow; one single horse harrow; one steel ridger; several hundred feet of 4 inch pipe.

A. L. KEIM.

WARNER, WHITSEL & CO. now have in stock the following world-famous fancy goods: Huntley & Palmer's Wafers and Biscuits, Crosse & Blackwell's Chow-chow and Pickles, Mrs. E. J. Widd's "Pin Money" Pickles, Gulden's imported French Mustard and Stuffed Olives, McIlhenny's Tobasco Sauce, Dusseldorfer's imported German Mustard, McLaren's Club Cheese and imported Swiss Cheese, Van Houten's Cocoa, "Kitchen Bouquet" and many other fancy goods too numerous to mention.

WANTED:—5000 horned toads. Cash paid by the Pasadena Novelty Co., Pasadena Cal.

Aerated Distilled Water owes its continually increasing popularity to the great care used in distilling by recombining sterilized air with water, using specially-made stills for this purpose. For sale at Sennett's grocery.

LADIES' TAILOR
AND
Dressmaking Parlors
Ladies' Tailoring and Skirts a specialty.
McBRIDE BLOCK
ADA La BATT ALLEN

Joseph Elliott
Barber
Shaving 15c, Sea Foam 10c
Hair Cut 25c, Shampoo 25c
Baths 25c
Sundays extra.
Everything first-class.
Barber Shop, Citrus Ave Covina

Having bought T. E. Finch's Spraying Business, I am now making
SPRAYING
a specialty. For further information call and see me.
A. G. SMITH
Covina, Cal.

Johnson & Nigg
BLACKSMITHS
Blacksmithing of all Kinds
Our Specialty Horseshoeing
Shop on Citrus Ave.

Wm. D. Thorne
Real Estate and Insurance
First National Bank Building
COVINA, - - CAL.
Fourth of July at hand—small boy—firecrackers—scattered paper—little blaze—big blaze—home gone—no shelter—no insurance. Have your homes protected at once by a policy in this agency. Best insurance in the largest companies in the world; sure, prompt settlement of claims. An accident policy may be of much benefit also. Nothing like protection in all lines of insurance.

To Let
FINE
Foothill Pasturage
—AT—
Hollenbeck Ranch
FOR ALL KINDS OF STOCK
FROM $1.00 TO $2.00 PER MONTH
Good 5-wire fence and plenty of good water.
Stock received at owner's risk.
Collections made quarterly, except first month, which is collected on receiving stock.
ADDRESS . . . G. O. SHOUSE
P. O. BOX 54 COVINA, CAL.

J. A. SHUMM
Tailor and Cutter
Gent's Suits, Overcoats, Trousers
Made in the very latest fashion
Workmanship and fit guaranteed.
Gents Garments Cleaned and Pressed.
McBRIDE BLOCK.

Guns for rent, ammunition for sale.
Webb the Hardwareman.

Sterling or Eagle Lye for spraying, prices the lowest, at C. D. Sennett's.

Remember that Mason, the harness man uses nothing but oak tanned leather.

You want just the hoe we carry to clean up your weeds.
Webb, the Hardwareman.

CONSULS ARE UNDER FIRE

CITY OF CAPE HAYTIAN BEING BOMBARDED

Large Amount Subscribed for Gymnasium—Insane Man Shouts to Kill—Paper Read on Irrigation Engineering—Run on Buffalo Bank—Health of Troops in the Philippines

The treasurer of Princeton's new gymnasium fund has issued a statement, which shows that over $200,000 has already been subscribed.

At a meeting of the Yale corporation Thursday, appointment of professor of mining engineer was made and accepted by John Hays Hammond.

Daniel McClinton, a porter at Surgeon's Hall Edinburg Scotland, in a fit of insanity, shot and killed Dr. Ivison MacAdam professor of chemistry, and James Forbes, the professor's assistant.

Elwood Meade of the University of California read a paper on "Courses of Instruction in Irrigation Engineering," before the Society for the Promotion of Engineering Education at Pittsburg Friday.

As the result of a quiet run on the Empire State Savings Bank of Buffalo, N. Y., Friday, the officers of the institution have decided to require thirty day's notice from depositors wishing to withdraw. The officers declare the bank is solvent and that there is no cause for alarm.

Consuls Are Under Fire

Cape Haytien, Hayti—There has been much fighting here and great excitement prevails. Admiral Killy, commander of the Haytien fleet, disembarked a further detachment of troops and a large quantity of amunition at 4 o'clock Saturday morning for the better protection of General Firmin, one of the candidates for the presidency of the republic.

On Saturday there were several lively engagements between men from the fleet and the revolutionists from the north. Several machine guns were set up in a commanding position by General Firmin's force and an attempt was made to drive the men from the north from their positions. Notwithstanding the fire from the machine guns, detachments of the northern revolutionists made several attacks on General Firmin's followers and the latter were eventually dislodged.

In the meantime the vessels under the command of Admiral Killy were bombarding Cape Haytien. This action was taken without previous notification to the foreign consuls here. There has been a lively rain of shots down the streets of Cape Haytien all day long. The firing was particularly heavy between noon and 2 o'clock, and between 4 and 5 o'clock this afternoon.

At the time of filing this dispatch the foreign consuls under the protection of their various flags and with General Firmin and are about to embark on the government gunboat Pierce. They are under a rather heavy fire and in much danger. The foreign residents of the port are at present exposed to the lawlessness and savagery of the combatants.

Deep regret is expressed that no warships of a foreign power are in the harbor to afford protection to foreign residents.

Portland and Jeanie

The steamer Roanoke, Capt. H. P. Weaver, arrived in Seattle from Nome Friday morning. The Roanoke left Nome the afternoon of June 18. At that time no tidings had been received of the steamer Portland or the Jeanie, and both vessels are now believed to be lost At Nome, it is generally accepted that the Portland has been swept into the Arctic Sea. The Roanoke brought down $100,000 in gold dust, and reports a pleasant voyage.

Health of Troops

Surgeon-General Forwood, at Washington, has received a report from Lieut.-Col. C. L. Heismann, Chief Surgeon, Division of the Phillippines, in regard to the health of the troops in the archipelago for the month ended May 15 last. According to it, the percentag of sick is at the lowest figure yet reached in the division, 6.01 per cent, as compared with 6.24 per cent the previous month. A large increase is reported in the number of deaths both from injuries and diseases. The increases in the former classes were due largely to the battle at Bayan, Mindanao, and in the latter class to cholera.

LONG BEACH CHAUTAUQUA

Two of the Great Men Who Are to Be Present

Two of the great men who are to be present at the Long Beach Chautauqua this summer are Col. Henry Watterson and Dr. Robert McIntrye, and although they are but two of the one hundred and sixty different people who are to take part in the program, yet their coming has caused more comment and favorable criticism than any others.

Col. Henry Watterson is the editor fo the Courier-Journal of Louisville, Ky., which is recognized as the Democratic organ of the South. He is also the author of "Tariff for Revenue Only," and other leading publications. It is, indeed, a great treat to hear this eminent Kentucky orator—a Confederate soldier and a representative Southern statesman—lay upon the altar of the American manhood the tribute of chivalric patriotism. His lecture on "Money and Morals" is, according to the Pittsburg Post, "A diamond set in emeralds, rubies and gold." While his other great lecture "Abraham Lincoln," is one of the great lectures of the day.

Dr. Robert McIntyre is, unquestionably, the greatest pulpit orator on the American Continent. The story of this man's life reads like a romance, and we wish space would permit us to give the details of it. Born in Selkirk, Scotland, in 1851, he came to this country in 1858, and at eleven years of age in Philadelphia, took his place as a wage earner and became the support of a large family. By trade a brick layer, he helped to rebuild Chicago after the great fire. He worked his way through public schools and Vanderbilt University. He entered the ministry in Illinois in 1878, and finding no church at the place of his first appointment, stimulated the people to build one. All the brick work was done by his own hands, this so won the confidence of the people, that they flocked in a mass to hear "the preacher who could lay brick." In ten years he had made his way to the leading pastorate of Chicago, and Sunday after Sunday, he urged the members of his church to attend the divine services elsewhere that "the people" might have a chance to hear him. His topics "Fun on the Farm, or Old Times in the West," and "The Sunny Side of Soldier Life," will be well worth going many miles to hear.

MADE KEYS WITH HIS TEETH

A Convict's Ingenuity in Producing Means of Escape

Will Render, a negro who escaped from the city prison a year ago and was recaptured Saturday night, came very near escaping again.

Render had two pieces of bent wire, taken from water buckets, of which he had mede skeleton keys which can open any lock in the prison. It is now known that he used similar wires when he escaped before.

A fellow prisoner told on Render by writing a note to the turnkey. When Render was searched the wire was found on his person.

Iron buckets are used to supply the prisoners at the police barracks with water, and the buckets have heavy wrought-iron handles. Render removed two of the handles, and, with his teeth, bent them into the shape desired. The turnkey, after taking the wires from Render, tried them in the cell door locks and had no difficulty in shoving back the bolts.

The making of the keys out of the wire, and with no implement except his teeth, showed Render to be a decided mechanical genius.

A year ago Render was arrested for cow stealing, and he and another negro escaped from the city prison in a most mysterious way. It was believed the turnkey had left a door open, and he was suspended for ten days. When Render was caught Saturday night he stated that the other fugitive opened the doors with a skeleton key. This was told to throw suspicion from himself. He will now be kept closely guarded.—Atlanta, Ga., Constitution.

Citrus Fruits in the East

Receivers of California oranges in New York who have always stood by their shippers in paying the [illegible] exercises. [illegible] ern California Fruit Exchange's idea of [illegible] are now pointing to the present season's record as vindication of their stand in refusing absolutely to any longer be coerced in o the practice which obtained for two years.

When this season was about two months old, the exchange announced that it would again begin selling three times a week. One or two houses followed suit. With the exception of the Westfall company, the principal receivers sticking to daily sales auctioned their fruit through Brown & Secomb.

The advocates of daily sales won out for the reason that the exchange receipts, instead of comprising 50 to 60 per cent, and the Ruhlmans, Westfall and others increased proportionately. The Earl Fruit Company quickly abandoned the exchange and resumed daily sales, and soon the exchange fell into line, and daily sales have been the order this season.

The result has been one of the best years on record for California oranges.

Prices have run uniformly high; there have been no gluts no slumps, and shippers have made "big money." It has been a far more satisfactory year than 1889 or 1900, when the receipts were about the same, and also far more satisfactory than last year. In both these years gluts and slumps were of frequent occurrence.

Two Hundred-Egg Hens

How many eggs should a hen lay in a year? Some poultrymen claim that 200 eggs will soon be the standard fo the best hens. Many breeders are sanguine that such hens can be bred in a few seasons, some such breeds as the Minorca or Leghorn being used to produce this egg-laying capacity. The trap nest must be used faithfully, beginning with the best layers procurable. Carefully select the eggs of the very best and get them hatched, keeping the young chicks by themselves without fail, and of course feed them with unremitting care. Pursue the same course with the pullets when they begin to lay, mating them to the most vigorous and perfect cock obtainable. Meantime the cockerels, at least the very best of them, must have received equal care and attention in order to produce males equal in all respects to the pullets. These should be mated with great discrimination with the second and third generations of pullets, and even with the first. This inbreeding may be discontinued with the third generation and new blood introduced from the egg-laying strains of the same breed. By diligence, perseverance and unremitting care there is reason to believe that the 200-egg hen may soon be developed, and by judicious selection and mating continued in the same manner for a few years, it is probable that a strain of egg producers may be thoroughly established and gradually introduced all over the country. Success in this line of endeavor may no doubt be obtained, but it cannot be done without patient, intelligent and scientific work.

John Noogan, aged 62, was struck on the head by a derrick boom, near Livermore, Friday, and died a few hours later of concussion of the brain.

LOS ANGELES NEWS NOTES

A Budget of News from Our Regular Corresdondent

A scaffold upon which three men were at work on the recently burned warehouse of Heywood Bros. & Wakefield, corner of Seventh and Main streets, collapsed Saturday afternoon. The three laborers were precipitated to the ground. Fred Morgan, a recent arrival from Texas, had his left leg fractured and sustained a number of bruises. He was attended by Police Surgeon Pierce and sent to the county hospital. Edward Fountain, rooming at the Bisbee on Third street, had two ribs broken and was bruised. Samuel Miller, colored, of 218 East Third street, escaped with slight bruises.

While Building Superintendent Julius W. Krause has not yet prepared his report for June building permits, the fact is well established by an examination of the files of his office, that the total for the month for new buildings calls for about $790,000 in expenditure. From his tabulations Superintendent Krause estimates the total invested in buildings in Los Angeles during the current six months will reach $2,500,000. This total bespeaks a healthy growth and activity and is not abnormal, as the total for 1901 reached $4,357,692.

The members of the Nebraska society met at their rooms in the Wilcox building Saturday evening to arrange for the entertainment of Governor E. P. Savage, when he visits this city on his way to attend the launching of the battleship Nebraska, which is now nearing completion at Seattle. The governor is expected to arrive here about July 10 and stay several days. During his stay the Nebraska society will give a reception and, if possible, a basket picnic at the beach. The Salt Lake road has offered the use of its lines, and it is probable that the governor will be taken to Long Beach for a day at the ocean. The society decided to leave the arrangements to a committee to be selected by President W. H. Morris and Secretary M. M. Davidson.

Will Raise Turtles

The turtle industry is to be tried in Carpenteria, Santa Barbara county, and the enterprise is undertaken by Dr. Cauch, who has on his place at Carpenteria an abundance of water for the turtles to occupy, and as there is little else requisite for their successful growth, it is expected that the experiment will prove a paying venture, for there is a growing market for these choice articles of food, and he anticipates no difficulty in disposing of his product, says the Press.

A Suggestion About Pear Blight

This disease has created strife between the bee men and pear growers and the trouble bids fair to continue. It is positively known that it is a bacterial disease and is therefore susceptible to the remedies which are used to kill these lower forms of vegetation. Some of the intelligent pear growers of the East have followed up this idea by using these methods and claim a fair amount of success as a reward for their labor. Lime and sulphur were sprayed on the trees just before the blossom buds opened and there was a perceptible decrease in the aght. mount of bli Whether it war due to the spraving or because is might have happened so from othet causes is not known. At any rate it seems to be the only reasonable solution, provided there is united action. Should it come within the powers of the horticultural commissioners to enforce proper spraying at the proper time, no doubt great good would come from it. Any one who has passed through or worked in an orchard soon after it has been sprayed with lime, sulphur and salt, even if the day was moderately warm, could not help noting the strong fumes of sulphur. With this condition of the atmosphere it must be very difficult for the germs of the pear blight to survive. If the favorable results claimed by the eastern grower are due to the spray, our California climate should make it more effective, for it is the heat of the sun which makes the remedy active. This, coupled with the cutting of the infected branches as soon as the disease makes its appearance, care being taken to cut far below the point that shows the disease, ought to make quite a decrease in the amount of damage that is being done. The treatment should work some good even though other orchards in the neighborhood were not so treated. Perhaps a sulphuring with the dry powder might do some good.—California Cultivator.

A New Sulphuring Process

The Hanford Sentinel reports a new process for sulphuring fruits while curing them, which has been adopted by the Ensign Packing company, the device originated with the foreman, Henry Treat, and the engineer, C. N Callon, employed by the company. It operates ten bleachers, with a combined capacity of 15,000 pounds of fruit, are all sulphured from one smudge and the amount of sulphur consumed will not exceed the amount usually required in operating one single bleacher on a ranch; and it is said that 80 per cent of sulphur can be saved by utilizing the new device. There is also a large saving of labor. It is further said that there is no patent on the device, and that no royalty is being asked. In other words, it is free to all, and growers or others interested are welcomed at the Ensign Packing house, there to familiarize themselves with the invention, and to get the measurements necessary to place the same arrangement in their bleaching sheds.

New Road to Los Angeles

Surveys are now being made, and in a few days maps will be completed for a new avenue leading from South Pasadena to Los Angeles. It will go directly from Arroyo Flat, leaving the present traveled road at the bridge and passing under the Santa Fe bridge. It will connect again with Pasadena avenue at Sycamore Grove, and will be without doubt, the handsomest drive we have had in this vicinity since Arroyo Drive was given over to John Cross to spoil for the Terminal railroad. The new road will be above high water mark, and will cross the Arroyo but once, and this will not be on a high bridge. It will wind through wooded dells and will be free from the annoyance of street cars, and will have many advantages to recommend it to the driving public.—South Pasadenan.

TOWN OF

SILSBEE

ON THE EASTERN BANK OF

BLUE LAKE

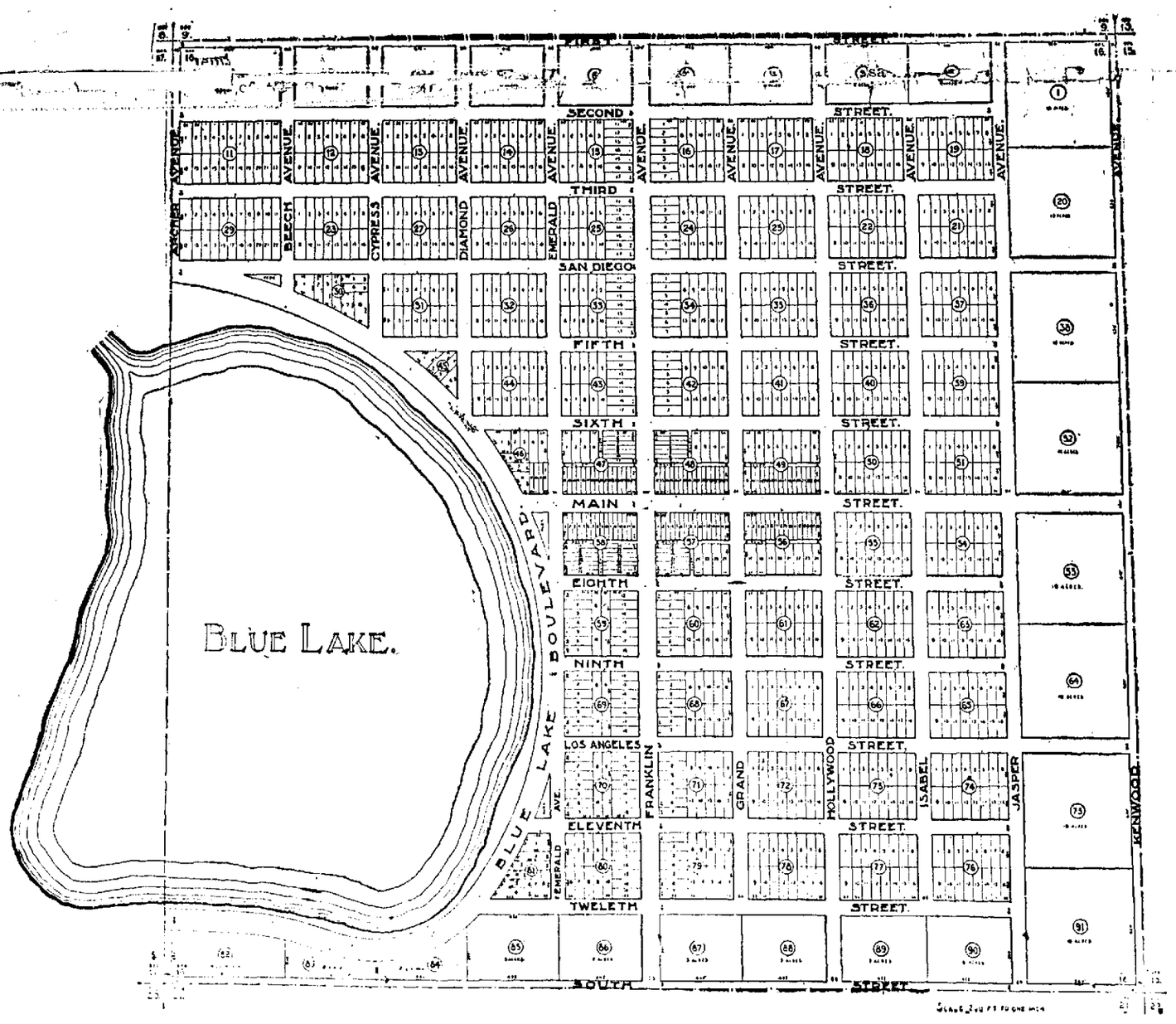

IMPERIAL SETTLEMENTS, SAN DIEGO COUNTY, CALIFORNIA

This is one of the most picturesque lakeside town sites on the Pacific Coast, and is destined to be a very popular pleasure and health winter resort.

Fishing, hunting and boating cannot be excelled anywhere in Southern California.

A fine Drive—Blue Lake Boulevard—120 feet wide, encircles the lake, shaded by mesquite trees.

Lots now on Sale at from $50 to $175 Each

Call on or address

IMPERIAL LAND COMPANY

224 Stowell Block **Los Angeles, Cal.**

Scrofula

Few are entirely free from it.

It may develop so slowly as to cause little if any disturbance during the whole period of childhood.

It may then produce irregularity of the stomach and bowels, dyspepsia, catarrh, and marked tendency to consumption before manifesting itself in much cutaneous eruption or glandular swelling.

It is best to be sure that you are quite free from it, and for its complete eradication you can rely on

Hood's Sarsaparilla

The best of all medicines for all humors.

Hard Work: First Lawyer—How did you come out in settling up old Gotfox's estate? Second Lawyer—It was a hard struggle. First Lawyer—No! Second Lawyer—Yes, I had hard work to keep the heirs from getting part of the estate.—Ohio State Journal.

"Brooks," said Rivers, "that's the second time I've heard you use the phrase 'aching void.' I wish you would tell me how a void can ache." "Well," said Brooks, reflecting a moment, "not to speak of a hollow tooth don't you sometimes have the headache?"

"Yes," said the woman with sharp eyes, "those people who moved in next door are inclined to make an ostentatious display of their wealth." "In what way?" "They go into the corner grocery and order beefsteak in a loud tone of voice."—Washington Star.

In the Near Future: The Cook—Ol'm sorry, mum, but the walkin' diligate av th' Supreme Ordher av Cooks hov ordhered me t' throw up me job. Mrs. Subbub (tearfully)—Oh, Norah! What have I done? The Cook—Nawthin', mum; but yer foolish husbind go shaved in a non-union barber-shop, t' day before yisterday.—Brooklyn Life.

Soreness, stiffness of joints and muscles, cured at once with Hamlin's Wizard Oil. Ask your druggist about it.

Mrs. Stubb—But why do you abuse that young girl's playing? You know they say practice makes perfect.

Mr. Stubb—Yes, it sometimes makes a perfect nuisance.—Chicago News.

ADAMS SARSAPARILLA PILLS

A grand medicine to purify the Blood. They Cure Constipation, Biliousness, Dyspepsia, Sick Headaches. 10c, 25c.

California Figs

As an illustration of the curiously diversified character of the work of the Agricultural stations, it is of interest to note that the California station has been for over ten years experimenting in fig culture, sixty different varieties having been tested in that period. It has been connected indirectly with the national government in the study of the Smyrna fig, to reach its higher form, must be fertilized by a tiny insect which, in the Old World fig regions goes on its enriching journey from the wild caprifig flower to the domestic fig tree, bearing the pollen which gives to the ripened fig its peculiar richness and flavor. The promise now is that, through the introduction of the insect, the choicest European figs are to be raised with profit in California.—From "The New Agriculture," by W. S. Harwood, in the June Scribner's.

Summer Pruning

One of the safest and best ways to make fruit trees productive in the future is to remove a part of the ends of the branches during June or July, when the trees are in full leaf, says Field and Farm. If part of these are removed by trimming the branches in midsummer, the growth of the tree is stopped and fruit buds are forced into being. It is quite a lot of work to prune the ends of the branches and it must necessarily be done at a time when other work is pressing, but this is the safest method known to make unproductive trees come into bearing.

Don't Get Fottsore! Get Foot-Ease.

It is a certain cure for sweating, callous and hot, tired, aching feet. Makes new or tight shoes easy. Try it today. Sold by all Druggists. Price 25c. Don't accept a substitute. Sample sent FREE. Address Allen S. Olmsted, Le Roy, N. Y.

Ascum—Hello! Where did you get that black eye?"

Downes—Hunting.

Ascum—Gun kick you?

Downes—Oh, no; I was just hunting trouble.—Philadelphia Press.

Mothers will find Mrs. Winslow's Soothing Syrup the best remedy to use for their children during the teething period.

ADAMS SARSAPARILLA PILLS

Small, delicious, chocolate coated pellets for Constipation, Biliousness, Sickheadaches, Dyspepsia, Etc. 10c, 25c box. At all drug stores.

FITS Permanently Cured. No fits or nervousness after first day's use of Dr. Kline's Great Nerve Restorer. Send for FREE $2.00 trial bottle and treatise. Dr. R. H. Kline, Ltd., 931 Arch St., Philadelphia, Pa.

Nature Results

No violent, unnatural strain is caused by Cascarets Candy Cathartic, but the system is gently restored to natural activity. Druggists, 10c, 25c, 50c.

RELIABLE ASSAYS

Gold 50c; Lead, 50c; Gold & Silver, Gold, Silv'r, Cop'r $1.50. Prompt returns on mail samples.

OGDEN ASSAY CO., 1429-16th ST., DENVER, COL.

HOITT'S SCHOOL

Parents desiring home influences, beautiful surroundings, perfect climate, careful supervision, and thorough mental, moral and physical training for their boys, will find all these requirements fully met at Hoitt's School, Menlo Park, San Mateo County, Cal. Send for Catalogue.

Twelfth year begins August 11th

HOA G. HOITT, Ph. D., Principal.

RECENT JUDICIAL DECISIONS.

A statute making it unlawful to herd or graze sheep within two miles of an inhabited dwelling is held, in Sifers vs. Johnson (Idaho 54 L. R., 785), to be a valid exercise of the police power of the State, and not unconstitutional.

A pedestrian who falls into a hole in a sidewalk cannot, as a matter of law, be held negligent because she was at the time talking to a companion, holds the Supreme Court of Pennsylvania, in the case of Butcher vs. City of Philadelphia (51 Atl. Rep., 330).

The doctrine that the word "trustee" added to the name of the payee of a note does not destroy its negotiability is declared in the case of Central State Bank vs. Spurlin (Iowa), 49 L. R. A. 661, and this is in harmony with the other authorities, as shown by the note to Fox vs. Citizens' Banking and T. Company (Tenn.), 35 L. R. A. 678.

Giving notice of dishonor of protested paper is, in the absence of contrary instructions, an official duty of a notary public, in Nebraska, for neglect of which an action is maintainable by the party injured, upon his official bond, holds the Supreme Court of Nebraska in the case of Dartmouth Savings Bank vs. Foley (80 N. W. Rep., 395).

A woman who, seeing a car which had been derailed while a flying drill was being made coming out of the limits of a freight yard and across a public street at great speed toward the place where she was standing, ran for safety and fell, is held in Tuttle vs. Atlantic City R. Co. (N. J. Er. and App.), 54 L. R. A. 582, to be entitled to recover for the injury thereby received.

The divorced wife of a member of a fraternal order, who was named as the beneficiary in the benefit certificate while she was the member's wife, was held by the Supreme Court of California, in the case of Courtois vs. Grand Lodge, etc. (67 Pac. Rep., 970), to be entitled to the benefit fund on the death of the member, who died without in any way changing the beneficiary.

Penal ordinances prohibiting any colored netting or other material which has a tendency to conceal the true color or quality of the goods to be used for covering packages of fruit are held in Frost vs. Chicago (Ill.), 49 L. R. A. 657, to be a vexatious and unreasonable interference with and restriction upon the rights of dealers in fruit, and therefore void when based only on the general police powers of the city.

In Burian vs. Seattle Electric Company (67 Pacific Reporter, 214), the plaintiff was struck by a cable car which had just ascended a hill, the grade of which was about 20 per cent. The speed of the car could not be checked while on the grade without releasing the cable, and the company urged that this would be a hazardous thing to do until the car had reached the top of the incline. The court holds that as a matter of law these facts do not show a want of negligence on the part of the company, saying that they are not prepared to decide that the company is authorized to maintain a system of operating cars which will prevent it from safely stopping them at any point.

An Amateur.

There may be worse places on a train than where the sun dazzles one's eyes. The Brooklyn Eagle tells of a man who, finding himself very uncomfortable during a journey to Port Jefferson, cast about for a better location, and lighted upon a private compartment at the extreme end of the car.

It was empty. The cushions were plump, padding was plentiful, the water-cooler was full. All in all, the situation could not have been better. The Brooklynite took possession. As he watched the stations go by he wondered idly why no one came to share the place with him.

"Kind of nice in here, isn't it?" queried the rear brakeman, passing through.

"Yes, indeed," replied the Brooklynite, smiling.

"What do you suppose this little room is used for?"

"Don't know. Smoking-room, likely. There are match scratches on the side here."

"No," answered the brakeman. "This is the room in which we usually carry violent lunatics out to the State asylum at Kings Park. This is the first day in some time when we haven't had one. This partition shuts off the rest of the car. The passengers didn't like to be associated with crazy folks, so the railroad fixed it up.

"I suppose," continued the brakeman, "that folks have been thinking you was a lunatic for the last twenty-five miles."

The Brooklynite went out immediately to the rear platform, and at the next rural stop he sneaked along the ground and clambered unseen into another car.

She Pronounced It Butter.

Senator Depew contributes a butter story to the gayety of nations.

"A friend of mine went into a high-class restaurant," he says, "and discovered oleomargarine upon the table. 'Come here,' he said to the waiter, 'How do you pronounce oleomargarine?' And the intelligent servitor of the magnificent palace of pleasure at once responded: 'I pronounce it butter, sir, or else I lose my job.'"—Washington Post.

To Fill Out a Thin Face.

Eat nourishing food. Drink warm milk. Develop your whole body. Sleep a great deal. Do not worry. Massage your face.—Ladies' Home Journal.

Even if a man is a poor thinker he may be a good whistler.

NERVES GAVE WAY... PE-RU-NA CURED.

Mrs. X. Schneider, 2409 Thirty-seventh Place, Chicago, Ill., writes:

"After taking several remedies without result, I began in January, 1902, to take your valuable remedy, Peruna. I was a complete wreck. Had palpitation of the heart, cold hands and feet, female weakness, no appetite, trembling, sinking feeling nearly all the time. You said I was suffering with systemic catarrh, and I believe that I received your help in the nick of time. I followed your directions carefully and can say to-day that I am well again. I cannot thank you enough for my cure. I will always be your debtor. I have already recommended Peruna to my friends and neighbors and they all praise it. I wish that all suffering women would try it. I testify this according to the truth."—Mrs. X. Schneider.

Mrs. Fanny Klavadatscher, of Summitsville, N. Y., writes as follows:

"For three months I suffered with pain in the back and in the region of the kidneys, and a dull, pressing sensation in the abdomen, and other symptoms of pelvic catarrh.

"But after taking two bottles of Peruna I am entirely well, better than I ever was."—Mrs. Fanny Klavadatscher.

Send for "Health and Beauty," written especially for women by Dr. S. B. Hartman, President Hartman Sanitarium, Columbus, Ohio.

The Vine Hopper

This pest is reported to be unusually troublesome in the vineyards of Fresno county. There has never been found an effectual remedy for the hopper. He works mostly on the underside of the leaf, and it is impossible to get to him with a spray among the dense foilage of the vine. Some remedial measures more or less successful are to turn sheep in the vineyard after the crop is harvested, the animals eating the leaves with the hopper or starving the latter to death by taking away their food. Sheets of sticky fly paper attached to sticks are held over or at the side of the vine while the insects are driven onto them by a second person. They may be attracted to any kind of trap by a light at night, and kerosene emulsion forced onto the under side of the leaves will kill those it reaches. The hoppers do not have wings on their first appearance. At this time fumigation with buhach burnt over coals would destroy many of them. Cutting surplus canes so that vineyards could be plowed early in the fall, and harrowing or cultivating clean would undoubtedly do much toward killing those that are left to start the next year's crop.—San Jose Herald.

The prospects at present point to a big crop of raisins in the Fresno district this year. While the market is well cleaned up on former stocks, the price will probably average low, as there is no association to hold up the market.

CANCER

Sufferers from this horrible malady nearly always inherit it—not necessarily from the parents, but may be from some remote ancestor, for Cancer often runs through several generations. This deadly poison may lay dormant in the blood for years, or until you reach middle life, then the first little sore or ulcer makes its appearance—or a swollen gland in the breast, or some other part of the body, gives the first warning.

To cure Cancer thoroughly and permanently all the poisonous virus must be eliminated from the blood—every vestage of it driven out. This S. S. S. does, and is the only medicine that can reach deep-seated, obstinate blood troubles like this. When all the poison has been forced out of the system the Cancer heals, and the disease never returns.

Cancer begins often in a small way, as the following letter from Mrs. Shirer shows:

A small pimple came on my jaw about an inch below the ear on the left side of my face. It gave me no pain or inconvenience, and I should have forgotten about it had it not begun to inflame and itch; it would bleed a little, then scab over, but would not heal. This continued for some time, when my jaw began to swell, becoming very painful. The Cancer began to eat and spread, until it was as large as a half dollar, when I heard of S. S. S. and determined to give it a fair trial, and it was remarkable what a wonderful effect it had from the very beginning; the sore began to heal and after taking a few bottles disappeared entirely. This was two years ago; there are still no signs of the Cancer, and my general health continues good.—Mrs. R. Shirer, La Plata, Mo.

SSS is the greatest of all blood purifiers, and the only one guaranteed purely vegetable. Send for our free book on Cancer, containing valuable and interesting information about this disease, and write our physicians about your case. We make no charge for medical advice.

THE SWIFT SPECIFIC CO., ATLANTA, GA.

IN A RACK OF FIRE.

Boy Imprisoned in Big Chandelier of Drury Lane Theater.

To cling to the network of rods on a huge chandelier, roasting in the uprushing heat of hundreds of gas burners, with a drop of ninety feet beneath—this is an experience the memory of which still makes Mr. Frank Parker shudder. The circumstances are told in the Strand Magazine.

Before the day of electric lights Drury Lane Theater was illuminated by a great gasolier, eighteen feet across the base. It hung on stout chains twelve feet long, and was fed by pipes coming down through a manhole in the ceiling. Close to this manhole was a circular crown of burners; a larger circle ran round the bottom of the chandelier; and in addition, "baskets" of lights were grouped at intervals about the lower rim.

The boy who lighted this glittering mass of jets and flashing prisms was Frank Parker, a youth of 17. As no automatic spark had then been devised, the method of lighting was a primitive one. Parker used to go into the garret above the ceiling and reach down through the manhole with a long pole, at the end of which was a spirit torch. In doing this he had to be very careful not to break any of the glass pendants, which, if loosened, might under the great heat drop off during a performance and kill some one in the pit.

One night, as Parker reached down to light the lower range of lights and the basket clusters, he knocked the pole against a string of glass prisms, which came loose at one end and swung down, supported only by a small copper wire.

Then he remembered the words of the manager: "If any of the crystals come loose, break them off at all costs. They are dangerous."

So Parker, without hesitation, climbed down through the manhole upon the interlaced rods and braces of the chandelier, which swayed slowly above the black pit.

As he let himself down through the hoop of lights which formed the top of the chandelier, his lamp caught the circle of open jets, and the flame ran round in a succession of sputters, one light catching from another, as a row of dominoes falls. There he was, imprisoned between fire above and darkness below.

At first he did not notice his peril, for he was intent on breaking off the dangerous cluster of prisms. With great difficulty he reached it and knocked it into the pit. The pause before it struck told him how deep the chasm lay beneath him. Then he looked up and realized his position, for there was the circle of blazing jets above him barring the way to the manhole.

The heat and poisonous fumes of hundreds of lights rushed over him up through the ventilator. He called for help. The minutes slipped by—the rods he clung to grew hot. Then, when he had almost given up hope, the head lightman heard his cries and rushed up, over the grille, through the dark garret to the manhole. Turning off the lights, he lay down, as one does to pull a drowning man from a hole, reached through the opening, and, seizing Parker's arms, drew him up to safety.

NATIONAL CUSTOMS.

Sir Charles Napier Was Perfectly Willing to Observe Them.

When Sir Charles Napier was exercising military rule in India, he showed extraordinary skill as an administrator. He availed himself as much as possible of the framework of government previously existing, and used a wonderful tact in answering the Hindu mind according to its own form of thought.

"Make no avoidable change in the ancient laws and customs," he said to his subordinates. "The conquest of a country is sufficient convulsion for the people, without abrupt changes in their habits and social life."

One custom, however, he did abolish, and his method of doing it showed his wisdom in administratorship. This was the practice of suttecism—the burning of widows on the funeral piles of their husbands; and he not only put his foot firmly down on it, but met counter arguments in the only manner possible.

The custom had been formally abolished by Lord William Bentwick, in 1829; but evidently it was still practiced a dozen years later when Sir Charles was in India.

When he proclaimed his intention of suppressing suttecism, the priests came to him to protest, on the ground that all nations had customs to be respected, and that suttecism was one of them. Napier affected to be impressed by the argument.

"Be it so," said he. "The burning of widows is your custom. Prepare the pile. But my nation has also a custom. When men burn women alive, we hang them and confiscate all their property. My carpenters shall therefore erect gibbets, on which every one concerned in a widow's burning shall be hanged. Let us all act according to national custom."

Pertinent.

Lady Lecturer—My dear children, I love all animals. I never under any circumstances hurt one. I even have a family of pet toads. I love them so that I catch flies for them.

Small Boy—Please, missus, ain't flies animals?

Depression in Shipbuilding.

London papers insist that the depression reported in British shipbuilding is the effect of the boom of 1901.

Leather from Cow's Hide.

A cow's hide produces thirty-five pounds of leather, and that of a horse about eighteen pounds.

Brown Rust of the Beet

The first disease of sugar beets reported this season is the brown rust, sometimes known as leaf rust. It is the purpose of this note to ask the growers to be on the lookout for this and other fungous pests, and to report them to this office as soon as they appear. The brown rust may be recognized on seedling beets by the presence of reddish-brown elevations on the surfaces of the leaves. These elevations are usually more abundant on the lower than on the upper surfaces of the leaves, and from their appearance may readily be mistaken for insect eggs. Each elevation contains a large number of spores, and from each of these spores a new fungus may develop if the conditions are favorable. Later in the season a second set of spores will be produced, and still later a third set will be found. The third set of spores remain dormant over the winter, and are ready to produce new fungi just as the seedling beets are coming up in the spring.

The effect of this disease is either to kill the affected plant outright or to retard its growth, so that it will be greatly dwarfed. The foilage assumes a sickly color and the sugar content is considerably reduced. The fungus-producing brown rust of beets is known as Uromyces betae, Pers., and belongs to one of the most difficult classes of fungi to combat. It is probable that it may be controlled by spraying with Bordeaux mixture, but until this point can be definitely determined it will be advisable not to grow beets for several years, in fields where the rust has appeared. Brown rust should not be confused with leaf spot. The latter is produced by an entirely different fungus, Cercospora beticola, Sacc., and has been much more common and more widespread in this country than the brown rust.—C. O. Townsend, United States Department Agriculture.

The Shoeman's Clerk.

"I never," said the illiterate shoe clerk, "forget a man's face that I have fitted shoes on."—Los Angeles Herald.

Dark Hair

"I have used Ayer's Hair Vigor for a great many years, and although I am past eighty years of age, yet I have not a gray hair in my head."

Geo. Yellott, Towson, Md.

We mean all that rich, dark color your hair used to have. If it's gray now, no matter; for Ayer's Hair Vigor always restores color to gray hair.

Sometimes it makes the hair grow very heavy and long; and it stops falling of the hair, too.

$1.00 a bottle. All druggists.

If your druggist cannot supply you, send us one dollar and we will express you a bottle. Be sure and give the name of your nearest express office. Address, J. C. AYER CO., Lowell, Mass.

Our Cherries and Currants

Needless it may be for Southern California to import cherries from the northern part of the state, when growers learn that this fruit, as large, plump and luscious as any, can be raised in this section. S. D. How of No. 1019 Lincoln street, Los Angeles, left at the Times office a large box of sweet, juicy Black Tartarians, grown on the Richard Garvey tract, two miles south of Alhambra, entirely without irrigation. Varieties grown are Black Tartarian, Gov. Wood and Royal Ann, seven-year-old trees yielding about thirty pounds each. Mr. How says he can, and does, grow currants of as good quality and heavy yield as those of other California counties.—L. A. Times.

CASTORIA

The Kind You Have Always Bought has borne the signature of Chas. H. Fletcher, and has been made under his personal supervision for over 30 years. Allow no one to deceive you in this. Counterfeits, Imitations and "Just-as-good" are but Experiments, and endanger the health of Children—Experience against Experiment.

What is CASTORIA

Castoria is a harmless substitute for Castor Oil, Paregoric, Drops and Soothing Syrups. It is Pleasant. It contains neither Opium, Morphine nor other Narcotic substance. Its age is its guarantee. It destroys Worms and allays Feverishness. It cures Diarrhœa and Wind Colic. It relieves Teething Troubles, cures Constipation and Flatulency. It assimilates the Food, regulates the Stomach and Bowels, giving healthy and natural sleep. The Children's Panacea—The Mother's Friend.

The Kind You Have Always Bought

Bears the Signature of

Chas. H. Fletcher.

In Use For Over 30 Years.

THE CENTAUR COMPANY, 77 MURRAY STREET, NEW YORK CITY.

BEST FOR THE BOWELS

Cascarets

CANDY CATHARTIC

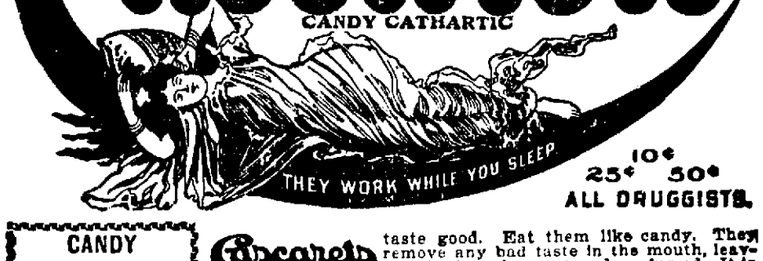

10¢ 25¢ 50¢

ALL DRUGGISTS.

CANDY CATHARTIC — Cascarets taste good. Eat them like candy. They remove any bad taste in the mouth, leaving the breath sweet and perfumed. It is a pleasure to take them, and they are liked especially by children.

SWEETEN THE STOMACH — Cascarets sweeten the stomach by cleansing the mouth, throat and food channel. That means, they stop undigested food from souring in the stomach, prevent gas forming in the bowels, and kill disease germs of any kind that breed and feed in the entire system.

PURELY VEGETABLE — Cascarets are purely vegetable and contain no mercurial or other mineral poison. They consist of the latest discoveries in medicine, and form a combination of remedies unequaled to make the blood pure and rich and make clean skin and beautiful complexion.

LIVER TONIC — Cascarets tone the stomach and bowels and stir up the lazy liver. They do not merely soften the stools and cause their discharge, but strengthen the bowels and put them into lively, healthy condition, making their action natural.

MILD BUT SURE — Cascarets never grip nor gripe. They act quietly, positively and never cause any kind of uncomfortable feeling. Taken regularly they make the liver act regularly and naturally as it should. They keep the sewerage of the body properly moving and keep the system clean.

BOON FOR MOTHERS — Cascarets increase the flow of milk in nursing mothers. If the mother eats a tablet, it makes her milk mildly purgative and has a mild but certain effect on the baby. In this way they are the only safe laxative for the nursing infant.

CURE CONSTIPATION — Cascarets taken patiently, persistently, will cure any form of constipation, no matter how old or how often other remedies have failed. They are absolutely guaranteed to cure any case, or purchase money will be cheerfully refunded.

NEVER SOLD IN BULK — Cascarets cost 10c, 25c, 50c a box. Samples sent free for the asking. We publish no testimonials but sell Cascarets on their merit under absolute guarantee to cure. Buy and try a box to-day, or write us for free samples and booklet.

670 Address STERLING REMEDY CO., CHICAGO or NEW YORK.

$100 REWARD will be paid to any reader of this paper who will report to us any attempt of substitution, or sale of "something just as good" when Cascarets are called for, and furnish evidence upon which we can convict. All correspondence confidential.

The Covina Argus

COVINA, CALIFORNIA.

Entered at the Postoffice Covina, Cal., as second-class matter.

J. L. MATTHEWS, - - PUBLISHER.

SUBSCRIPTIONS:

One Year in advance - - 1.50

Issued every Saturday

Six Months - - - - - - .75
Three Months - - - - .50
Single Copies - - - - - .05

ADVERTISEMENTS:

Display advertisement at reasonable rates. Prices on application. Changes made as per contract.

Liners 5c per line each insertion.

Legal notices $1.00 per inch first insertion, 50 cents each subsequent insertion.

This paper will not be responsible for communications. However it is imperative that they be duly signed.

COVINA, July 5.

Chapman It.

The Los Angeles Herald of July 1, in reviewing the present county campaign, sums up the Assessor fight as follows:

"Five men have appeared for office of county assessor—John O. Lowe, of Pasadena, who is deputy county clerk; Deputy County Assessor, E. C. Foster, of the Fifth ward; Jacob Nagle, of Rivera; City Assessor Ben E. Ward, of the fifth ward, and F. M. Chapman, of Covina. Lowe is not to be compared in strength in the Pasadena delegation with Hartwell, and he is expected to figure in the fight only in the event that Hartwell, through some unforeseen contingency, loses the nomination for recorder. Nagle's strength is not known. The candidates who are thought to be in the running are Ward and Chapman. Ward, like White, disclaims any connection witn the Hughes-Wade combination. He is making his battle on the ground that he has been an efficient city assessor. Chapman came into the fight late and is developing much strength in the country. He is the owner of a fine ranch property at Covina, and is thoroughly well known and liked in the city. It now seems probable that all the opposition to Ward will center on him when the proper time comes.

Voters who have not registered since January 1, 1902, must register anew on or before August 2, to entitle them to vote at the primaries; and on or before Sept. 24 to entitle them to vote at the general election in November.

O. W. Longdon, our present Supervisor is a candidate for renomination. Mr. Longdon comes before the people on his record and it is one certainly not to be ashamed of. He has many warm friends throughout the County who are anxious to see him returned to office.

C. L. Northcraft, of Spadra, aspires to succeed O. W. Longdon, of San Gabriel, as Supervisor for this district. Mr. Northcraft is making a very energetic campaign and is making many friends by his genial and courteous manner. He owns extensive orange property at Spadra and is at present Deputy Horticultural Commissioner of that locality.

In 1898 Prof. Strine was elected county superintendent of schools and now announces himself a candidate for re-election. He has filled the office with great credit to the party and the county and honor to himself. That he will be renominated and re-elected, we have no doubt. It is an office that should be filled by a man of high personal character as well as ability and suitability for it—all of which Prof. Strine represents.—Pomona Times.

THE EMPORIUM

W. B. FORSYTHE, PROP.

FIRST SUMMER SALE OF WANTABLE GOODS

Look For the Red Tags

To make room for our Fall Stock we propose to sell at prices which cannot be equalled, even in Los Angeles, all our Wantable Goods in both Ladies' and Men's Wear,

Every Day - - Until August 1st,

Look For The Red Tags

Look for the Red Tags For the Ladies

Wash Dress Goods, all kinds, were before this sale 5 to 40c per yd. now selling 4 to 25c per yd.

All our Dress and Apron Ginghams same reduction.

Shirt Waist Bargains

We have sold a good many this week but we have some of them left yet from 37c for gingham waists to $2.79 for silk waists.

All Muslinwear

We are moving at same reduction in price.

Jersey Knit Underwear, 50c kinds 42c, 25c kinds 21c, 15c kinds 12½c.

And Say! If you want some of those bargains in SATEEN SKIRTS you had better come quick or they will be gone.

Call and get one of our bargains in Sailor Hats before you go to the beach.

Look for the Red Tags Crockery

We have not room for our Crockery and Glassware only on the floor so we are going to move them out regardless of cost. We quote a few sample prices out of our large stock:

Meakins English Whitewear raised decorations

Oatmeals per doz.....80c
6 in. Plates per doz.....75c
8 in. Plates per doz.....95c
Cups and Saucers per doz.....$1.15
Pitchers, each.....12 to 40c

Handsome blue and white wear like our grandmothers had, so popular again now

Oatmeals per doz.....$1.10
6 in. Plates per doz.....1.15
8 in. Plates per doz.....1.65
Bowls, each.....14 to 16c

All our crockery is Meakins, which you know means the BEST, and all at the same reduction in prices.

Red Tag Shoe Bargains

500 pair in mens, womens and childrens, all styles, $3.50 to 1.25 reduced to 2.79 to 95c.

A large stock of oxfords and slippers also going at same reduction or more. We won't carry any of them over, so we are making bargains for you.

We also have a complete stock of men's, women's and children's shoes at Los Angeles prices. Call in and see our Dittman Shoes for men, women and children and Amoskeag for boys, the best in quality and the lowest in price.

A special for men—Dittman's sole leather counter and sewed sole canvas shoes $1.50 reduced to...$1.10

Look for the RED TAGS

Look for the Red Tags For the Men.

Our entire stock of MEN'S FANCY SHIRTS in all the latest styles of stripes and plaids at one-third less than Los Angeles prices. Call and see them and be convinced. We are selling our $1.00 and $1.25 shirts at 83c and our 50c ones at 44c and all in between at same reduction.

Balbriggan Underwear, 50c grade at 42c and 25c grade at 21c.

Fancy Hosiery now 21c, sold up to 35c.

Straw and Crash Hats at greatly reduced prices.

Red Tag Shirts 50c to 75c grades at.....44c

Pretty warm for wool hats but if you want them we have them all styles and at prices that will surprise you.

Before you go to the beach get one of our dress suit cases.

We also carry a large line of work shirts and pants, mens and boys clothing, and in fact everything in men's furnishings priced as low as the lowest anywhere.

Look for the Red Tags Specials

Look for the Red Tags

A lot of Ribbons, wide, priced up to 25c.....15c
Another lot, several widths, and priced up to 8c now.....4c
Another lot at.....3c
A lot of Laces up to 5c per yd.....1c
And a big reduction in price on all other laces.
All our Ladies Hose Supporters 25c and 35c qualities at.....19c
15c qualities at.....11c
All our Fancy and Lace Hose and Maco split sole hose 25c to 50c qualities at.....19c
Those well known Eagle Pins sold everywhere at 10c now.....2 for 15c
A good pin at.....2c
Dress Shields, some sell at 15c now..8c
A lot of 50c Corsets at.....42c
A lot of 75c Corsets at.....62c
A lot of Ladies and Childrens Sun Bonnets 25c to 40c now go at....19c
10c Writing Tablets.....8c
15c Box Paper at.....10c
Soaps that sell at 10c we are selling at 8c or per box.....21c
We also have a lot of Hot Water Bottles and Fountain Syringes that we want to close out that we will sell at $1.45 and 85c that sell regularly at $2.50 and $1.50.

Hosiery

Did you ever know of Maco Split Sole Hose selling for less than 25c? We are selling them at 19c. Also our lace hosiery sold from 50 to 25c at same price.

Hose Supporters, 25 and 35c kinds 19c.

Look For the Red Tags

Reed Block, = = Covina, Cal.

F. M. Chapman of Covina is a candidate for county assessor, subject to the decision of the Republican county convention. He is in every way capable of efficiently filling the office and is a man of high character.—Pomona Times.

Prof. J. E. Wright has declared himself a candidate for the office of county superintendent of schools, subject to the nomination of the Republican county convention. Mr. Wright is well known throughout Southern California and as an educator has had much experience. He has been a resident of California for nearly thirty years and is thoroughly informed on matters of school law. He would go into the office fully acquainted with its duties and with a knowledge of local schools which would enable him to act intelligently upon the many perplexing problems which come up for decision.—Whittier News.

Red Tag Bargains Emportum.

Mr. Chapman is a stanch Republican, has taken an active part in politics ever since he came to Southern California and is well known throughout the county. So far as we know he is the only candidate for county assessor who hails from the country.—Pomona Progress.

W. A. White, the present tax-collector for Los Angeles City, is a candidate for Sheriff. Mr. White was for four years an efficient deputy under Sheriff Burr. In the last city campaign he was returned to the office of Tax Collector by acclamation in the nominating convention and upon the day of election by the largest majority which has ever been accorded a city candidate for any office. He has always proved himself an efficient, popular and honest official.

For Sale: A fine tone piano, handsome instrument, almost new. Apply to C. W. Potter or J. O. Houser.

Buy the "Red Indian" Mason rubber. It has the makers name and guarantee on every package.

Warner, Whitsel & Co.

Webb the hardware man for all kinds of Hardware.

Our Royal Blend of coffee is of extra good value, a 25c grade for 25c. Our Mocha and Java is equal to any, price 40c. C. D. Senneff.

Candidates Announcements

FOR ASSESSOR

F. M. CHAPMAN announces himself as a candidate for Assessor of Los Angeles County, subject to the decision of the Republican county convention.

SUPERVISOR

O. W. LONGDON (Incumbent) announces himself as a candidate for Supervisor, First District, subject to decision of Republican county convention.

CHARLES L. NORTHCRAFT is a candidate for the office of Supervisor, 1st District, subject to the decision of the Republican county convention.

SCHOOL SUPERINTENDENT

J. H. STRINE (Incumbent) announces himself as a candidate for County School Superintendent, subject to the decision of the Republican county convention.

SHERIFF

W. A. WHITE is a candidate for Sheriff, subject to decision of Republican county convention.

FOR THOROUGHLY UP-TO-DATE

Photographs

In all particulars, such as artistic posing, scientific retouching and careful finishing, producing a delightful result, absolutely **non-fadeable**, mounted on the latest and best card stock, at as reasonable rates as strictly first-class work can be done for, go to

Schwichtenberg

Azusa Studio, Azusa, Ontario, or next door to postoffice, Pomona, Cal. Azusa Studio open Monday, Friday and Saturday of each week, also the first Sunday of each month

Commission House

Covina

If you have anything for sale, or if you want to purchase anything, see——

MATTHEWS & CLUTTERBUCK

Commission Merchants and Dealers in Hay, Grain, Potatoes, Fuel, all Kinds of Farm Produce.

A. O. U. W. BLK. - COVINA

N. B. We Handle Anything from Eggs to White Elephants.

HAVE YOUR

Buggy Tires Set

At Sippel's

For 50c each, or $1.75 per set of Four Tires

Saves { Money, Time, Wheels from being dished

It don't mar the paint and they stay tight longer than if set the old way. This is the first machine of the kind on the Pacific coast. If you want a strictly first-class job done be sure and see this machine before you have your tires set. Work is fully guaranteed by

R. M. SIPPEL

DEALER IN

Azusa, Cal. Buggies and Wagons

Killefer Orchard Cultivators Old Hickory Wagons

AUBUNN 1-HORSE WAGONS, TOP BUGGIES, business and run-about, SPRING WAGONS, SURREYS AND ROAD CARTS.

Implements on hand or procured on short notice.
Call and see us.

AUSTIN WARNER

COVINA BAKERY

C. HORN, Proprietor

Fresh Bread and Confectionery. Wagon Runs Through the Valley Daily

Rates Moderate $1 to $1.50 per day. Recently built, everything new.
ROOMS, with or without Board.

Hotel Vendome

VILLINGER BROS, PROPS.

Commercial and Family Hotel. Delightful home for tourists Service, Table and Appointments Unexcelled.

FOR FURTHER INFORMATION ADDRESS

VILLINGER BROS. - - - COVINA, CAL.

IF YOU WANT

Hand-Made Harness

CALL ON MASON BEFORE PURCHASING

FULL LINE OF ROBES, BLANKETS AND EVERYTHING IN THE HARNESS LINE

Machine-made Harness at all prices. Boot, shoe and harness repairing neatly done.

F. H. MASON, OLD P. O. BUILDING COVINA, CALIF.

Local Events.

"Picnic Hams" 12½c. W. W. & Co.

Try a "Picnic Ham" 11½c per lb. Warner, Whitsel & Co.

Buy your enamel plates for camping of Webb.

Miss Marie Martin is spending the latter part of this week at Long Beach.

Warner, Whitsel & Co. will be closed all day Friday, July 4th.

Miss Rea Elliott is visiting with relatives at Santa Ana.

Table board by the week or month. Mrs. W. C. Hibsch, W. Badillo St.

Sodas, milkshakes and coco-cola at Rowell's.

Armour's Fertilizers at Matthews & Clutterbuck's.

Dr. G. D. Jennings left Sunday for San Francisco to take a special course in medicine.

The Equitable Building and Trust Company will build you a home. J. R. Hodges, agent.

Miss Hendricks of Pomona visited Monday and Tuesday with Mr. and Mrs. E. G. Clapp and family.

Mrs. B. F. Edwards, who has been very seriously ill is reported as improving.

For Sale:—Stock in the Columbia Land and Water Co. Apply to R. M. Martin.

Miss Jessie Stouffer spent several days last week in Redlands visiting her friend Miss Jessie Allen.

We make a specialty of supplying ice cream for parties and receptions. J. Rowell.

Rev. Thomas Jent and family spent a few of the latter days of the week at Long Beach.

Try "Benziline" the famous cold water soap, 5c. per bar. Warner, Whitsel & Co.

Buy advance tickets for the Chautauqua of Rev. Thomas Jent and save 25 per cent.

For Chino, a fancy local creamery butter, always fresh, direct from creamery, you can get it only at Senneff's.

Anson Thomas of Pomona visited with his brother, T. B. Thomas and family on Thursday.

FOR SALE—An extra fine Jersey cow, price $50.00. Also good 7 ft. Potter cultivator cheap. C. Clark.

Warner, Whitsel & Company are making extensive improvements to their grocery store by putting in additional shelving, counters, etc.

THE FINEST HAY for sale by Griffith Bros. on their Puente ranch. Prices on application. Delivered or on the ground.

Mrs. A. P. Kerckhoff and children are visiting with relatives at San Luis Obispo. They will be absent about two months.

Why pay seventy-five dollars for a sewing machine when you can buy a "White," the king of machines, of Custer & Pollard for twenty-six.

The dance given in the Covina Opera Hall on Monday evening by the Alumni association of Citrus High School was largely attended and was a most pleasant social affair.

G. P. Barnett, Southern Pacific agent at this point, left yesterday for San Francisco on a three weeks' vacation. His place will be filled here during his absence by D. W. Williams of Pomona.

During my absence at the coast, T. E. Finch will look after my Gasoline Spraying business. We furnish none but the best machines. See T. E. F. for prices. Robert Finch.

Mrs. J. D. Reed and sons, Wallace and Tom left on Tuesday for Long Beach to spend the month. August 1 they will go to Catalina to remain until school opens. Mrs. Reed was accompanied by Miss Ethel Enyeart.

J. F. Farmer of Los Angeles, an employee of the Sunset Telephone Co., came out to Covina Sunday and climbed the city flag pole to put a new wire cable through the pulley. The pole is 110 feet high. A large crowd watched the ascent.

We would like to say to members of the Pacific Coast Home Supply Association and others that if we are correctly informed as to the prices of this association that we should be pleased to deliver to you in first-class condition anything in our line at the same price you would pay this association for goods in Los Angeles, therby saving to you the freight, drayage and delivery charges.

Custer & Pollard,
Furniture Dealers.

Red Tag Bargains Emporium.

Walk-Over Shoes men and women.. $3.50

American Shoes priced $2.50

And for $2.00 the strongest line of all leather Shoes to be had for men and women.

JUST IN

MONARCH SHIRTS

IN GREENS AND TANS

City Price $1.50 - My Price $1.00

Men's Linen Hosiery and Underwear.

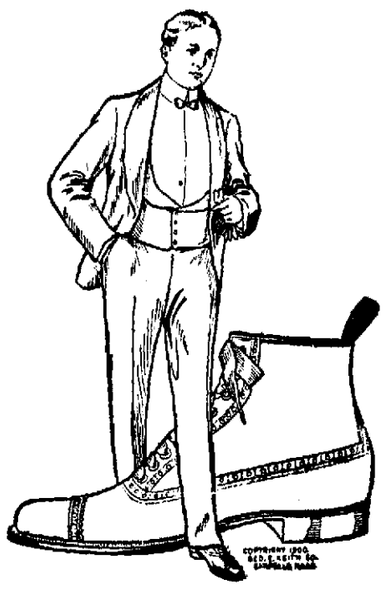

After the 4th

I am going to work harder than ever to get your trade and we will make it mighty poor picking for Pomona. What trade they get here they will have to work for.

"The newest, brightest and best goods for the least money."

BROADWELL, COVINA'S LARGEST STORE

Builder's Hardware at Webb's.

Chautauqua tickets—S. H. Enyeart.

Red Tag Bargains—Emporium.

For Sale:—Good gentle horse, single or double driver. J. R. Elliott.

Try a "Picnic Ham" 12½c per lb. Warner, Whitsel & Co.

Try a "Picnic Ham" 12½c per lb. Warner, Whitsel & Co.

Carriage Carpet 75c per yard at Mason's.

Pratts Animal Regulator & Poultry food at Dudderar's. It is the best.

For Sale Cheap:—1 Rochester Lamp, 1 Coal Oil Heater, 1 Bamboo Book Case, 1 3-gang plow. Norton Obear.

Preparations are being made for an Epworth League social on Friday evening of next week.

FOR PLUMBING see Louis Keller at his new stand opposite Hotel Vendome.

Miss Maud Parker is visiting with friends in San Bernardino. She will be absent about two weeks.

Ernest Slauson, assistant S. P. agent, has been transferred to Long Beach.

For information concering the Chautauqua at Long Beach, July 14 to 25, consult Rev. Thomas Jent, local representative, Covina.

See the C. C. Casey Company for a Sampson Wind mill. We have erected nine in this locality which are giving satisfaction.

Ernest Clutterbuck, a Covina youth won second place in the Santa Monica road race securing a silver medal and a $25 suit of clothes.

Now is the time to spray your chicken coop and Lee's Lice Killer will sure kill all lice and mites. F. E. Dudderar.

P. N. Warner has accepted a position as an electrician with the Pacific Railway Company. Mr. and Mrs. Warner will leave about the 10th of the present month for Los Angeles to reside.

Little Frankie Jessup who was seriously injured by falling off of a porch and cutting his head on a foot scraper is now out of danger. For some time it was feared that blood poisoning would result from the accident.

Elsewhere in these columns appears the ad of Chas. O. Goodwin, real estate man of Los Angeles, who has been appointed agent of the Thompson estate. He is offering this property at reasonable figures.

"National Prosperity" was the topic discussed by the Epworth League Sunday evening. The subject was handled in a very able and advanced manner by the leader, Mrs. S. H. Enyeart, who exhorted the young men to be always at the party caucus, primaries and at the poll, not to be voted but to vote. The speaker said "that the future National Prosperity of America would be largely controlled by the young man's ballot, either for weal or woe, and the young man who would not use the power placed in his hands by the ballot ought to be disfranchised. When every man is found in the caucus unclean politics and bossism will die a natural death. Our Public Schools is also a very great factor in our present National greatness."

Builders' supplies at Webb's the Hardwareman.

Money to Loan. Inquire at this office.

Canned tomatoes 3 for 25c. Warner, Whitsel & Co.

Mesh wire for chicken corrals. The very best at Webb's the Hardwareman.

No doubtful drinks drawn from our soda fountain. Covina Pharmacy.

Pie apricots or apples $1.00 per doz cans at Senneff's grocery.

Get a can of Argo Oil for your lamp at F. E. Dudderar's.

Whitney's Trunks at Los Angeles prices. W. B. Broadwell.

No. 1 new barley hay, baled & loose. Matthews & Clutterbuck.

Buy a gasolene stove at the corner hardware. B. S. Webb.

Second cutting loose alfalfa. Matthews & Clutterbuck.

For your health's sake drink Puritas Water, for sale by F. E. Dudderar, the feed and fuel man.

Mr. and Mrs. F. M. Douglass and family leave next week for a vacation at Long Beach.

Mr. and Mrs. Orville Vincent and a party of friends picnicked yesterday in Fish canyon near Monrovia.

Bixby's Polishes and Pastes for black and tan shoes sold at Covina Pharmacy.

Mr. and Mrs. John Wine and son Homer left on Saturday for Redondo where they expect to spend the summer.

Save your horse's feet and knees by having them shod with rubber shoes by J. N. Wilson. Shop next to Covina Pharmacy.

Miss Pearl Hulce, eldest daughter of Mr. and Mrs. C. L. Hulce, was maid of honor at the marriage of Miss Myrta Lee and Bernard Clothier at Pomona Monday.

Wallace Reed, Virgil Bonham and Wallace Enyeart rode to Lordsburg on their wheels Saturday evening and attended the musical given by the pupils of Prof. Franklin.

E. Wenkler, of Canada, has purchased the Norton Obear 10 acres on Puente avenue for $8000. Mr. and Mrs. Obear and child will remove to Los Angeles.

Our host Villinger and his estimable wife, of Hotel Vendome, left this week on a business trip to Lodi and other northern towns. During their absence the dining room of the hotel will be closed.

TO WHOM IT MAY CONCERN: Having sold my cement business to C. F. Parker I desire to thank my customers for their liberal patronage in the past and solicit a continuance of the same for my successor. P. N. Warner.

Miss Lucile Hornbeck, daughter of Mrs. Margaret Hornbeck, was united in marriage on Monday evening to Mr. Byers Manchester, of Los Angeles. The bride, for several years has been a popular teacher in the Pomona schools.

B. L. Reynolds and J. M. Smith and families leave next week on a camping trip to Bear Valley.

COVINA TRANSFER

BRUBAKER & HULCE, Props.

All kinds of hauling and Furniture Moving.

Specially prepared to move pianos

PROMPT SERVICE.
PRICES RIGHT.

Office on Citrus Ave. Covina, Cal.

Tel. Main 108.

The Depot Cash Store

A COMPLETE LINE OF . . .

COAL OIL AND GASOLINE
STATIONERY AND NOTIONS
SOFT DRINKS AND CIGARS

GROCERIES

FLOUR AND GENERAL PRODUCE

per cent discount on all cash sales.

GEO. E. BROOKS, Prop.

Star Harness and Shoe Shop

McBRIDE BLOCK

Harness and Shoes

MADE TO ORDER AND REPAIRED

We also sell a good line of

Men's and Boy's Shoes, Collar Pads and Whips

FANCY LEATHER WORK A SPECIALTY

C. P. LaBatt - Prop.

A Warm Blaze.

The east side of Citrus avenue, in the very center of the business portion of the town, had a narrow escape from destruction by fire this afternoon at 2 o'clock.

The blaze started in the rear of Schumm's tailor establishment in the Rush building, the fumes from an open can of gasoline, which was being used for cleaning purposes, igniting from a lighted gasoline stove. The volunteer fire department responded promptly and within four minutes after the alarm a steady stream of water was being poured on the flames, which prevented the fire spreading to the adjoining buildings. The rear room of the shop was completely gutted and none of the contents were saved. Among other things, three bicycles were destroyed. John Shuey, an apprentice, had both hands severely burned.

The fire laddies are deserving of much credit for their prompt and efficient service.

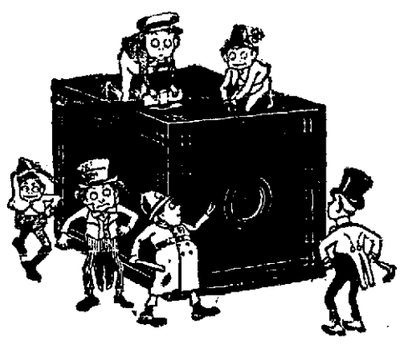

KODAKS AND SUPPLIES

New Stock of Stationery Just Received

PRESCRIPTIONS A SPECIALTY

COVINA PHARMACY

DRUGS

C. F. CLAPP'S DRUG STORE

W. F. Lawson,

SUCCEEDING LOWRY & LAWSON

Contracting Fumigator . .

Ask the Horticultural Commissioners and Inspectors about our standing and work. For estimates or references address,

Covina or Alhambra

Clarence Allison

Plans furnished for all kinds of buildings.

Building Contractor

COVINA, - - CAL.

MONROVIA STEAM LAUNDRY

Modern and Up-to-date. Capitalized by local business men of this vicinity

Calls and deliveries at Azusa and Glendora, Mondays and Thursdays.
Calls and deliveries at Covina, Tuesdays and Fridays.

Our Specialties: Rough-dry and all-ironed family washings; Steam cleaning and pressing of suits and garments.

H. J. FAY, Solicitor. F. W. WARNER, Manager.

The Covina Argus

J. L. MATTHEWS, Publisher.

COVINA, Los Angeles Co., Cal.

Some men are so mean they won't even pay back borrowed trouble.

The inventor of the steam calliope died a natural death. Hoot, mon!

A fool girl often encourages a fool man for the purpose of bouncing him.

Future historians may refer to Napoleon as "the Pierpont Morgan of war."

A married woman seldom goes on the lecture platform; she has her audience at home.

One of the differences between genius and talent is that the latter frequently enables a man to get rich.

How would you like to hear Baron Astor's opinion of the United States as a rent-producer for 'is 'ighness?

The German reichstag proposes to make a fight against the Standard Oil Company. It is easy enough to see the reichstag's finish.

Sol Smith Russell will be missed, indeed, from ranks and by no means and by no means overcrowded—the ranks of natural comedians.

It isn't necessarily the unexpected that happens when a man who is six feet three inches in his socks marries the shortest girl in town.

Henry Labouchere says Morgan is putting the handwriting on the wall. But perhaps Henry is mistaken. Morgan may be reaching for the wall.

It is strange how kidnaping has gone out of fashion—especially in view of the fact that it was so seldom that any one was ever punished for the crime.

"Have We Any Real Girls?" asks a contemporary. Certainly we have. The paint and powder are only a surface coating. The girl is there, all right.

It is reported that Miss Stone gets $10,000 for her magazine article on the brigands, not to mention what she will receive for lecturing. Perhaps she bribed them to catch her.

There is a lesson for American boys in every "boy wanted" advertising column of the city daily papers. They almost invariably specify "one who is not afraid to work." Boys who are afraid to work have but a small place in this busy age, and are not wanted.

Edward Everett Hale said at the celebration of his eightieth birthday: "I never had but one enemy, and last week, when I was trying to think of his name, I found I had forgotten who he was." This is better than keeping him in mind by making plans every day for "getting even."

British cavalry officers and members of the veterinary staffs express the opinion, based upon their experiences during the South African war, that docked horses cannot stand fatigue as well as those which have not been docked. Advocates of the practice have usually fallen back upon the negative claim that it "does no harm"—senseless and cruel mutilation though it is; but the South African report deprives them of even that poor defense.

Paderewski went back to Europe with $125,000 as the result of a three months' encounter with the piano. This is a comfortable compensation, but is a mere bagatelle as compared with the amount obtained by Mr. Morgan, who draws a salary of over twelve million dollars as promoter of the shipping combination. Mr. Morgan was not required to give much of his time and attention to this undertaking. It was purely a side issue, something, as Colonel Sellers would say, "to occupy your mind as you are walking down to business," but it is enough to show the difference between the high art of finance and the lesser arts of music, painting and sculpture. Paderewski is as eminent in his class as is Mr. Morgan in his, but Paderewski is outclassed.

The Teachers' Institute has been embodied in our public school system, but its very familiarity has bred indifference to its value in many parts of the North. Some young ladies of Lexington happened to be camping in the Kentucky mountains last summer near a village where the Teachers' Institute was to be held. They asked permission to decorate the barren schoolroom, and sent to their homes for old magazines. The following autumn one of them stopped at a tiny schoolhouse twenty miles from the summer camp. On the table were tin cans bound with white paper and filled with growing ferns; above woodcuts of George and Martha Washington were draped a little American flag; mottoes adorned the blackboard, and the other simple decorations of the institute room had been faithfully copied. The children were using pages of the old magazines as reading and spelling books, and learning to draw from the illustrations. The young teacher had ridden from the institute not only with her saddle-bags filled with the precious gift of magazines, but with new inspirations to help her and her charges throughout the year.

An Englishman of high rank visited last winter some friends in this country who possessed wide influence and great wealth. They took him one day through a large establishment in which cannon are manufactured. He was surprised when one man, covered with grime and oil, separated himself from the thousands of other workmen and greeted him cordially. It was the son of his host. "Bob," said his father, as they walked on, "is learning this business. The only way to do that is to master the theory in college, and then learn the practice as an ordinary workman. It is a common custom in our great industrial works. That lad," pointing to another black and greasy workman, "is the son of a bishop, and that one the nephew of a former President." "The chief difference that I note between your people and ours," said his guest, "is that the class which is idle with us all work with you. The sons of your prominent men and millionaires are busy in professions or in amassing more millions. The few exceptions, men who idle their days in yachts or who frequent foreign courts, are, I find, looked upon with disfavor here." "Yes," said his host, "our American creed is that a man must justify his right to be alive by doing something for his fellow men. No amount of wealth will exempt him from that duty. He must give employment to others, or write books, or paint pictures, or invent something. He must take up some work that will grow and bear fruit, or he is regarded as a fungus—an unwholesome growth." It is a libel on our American life to say that the sole motive of its energy is the making of money. The instinct of mutual help and of progress prompts much of our activity. Whether the motives are wise or the abnormal energy is well directed is a question which each American boy and girl may answer for themselves.

A person of exclusively sedentary habits has become a rarity, for sedentariness in these days is generally relieved by some kind of sportiveness. To exercise in one way or another is the fashion of the age and none is too old or too delicate to indulge in some form of out-of-door play. A modern version of the tale of Cinderella, recently published in a magazine, is entitled "Sanderella," in reference to the abused heroine's enforced duty of continually sandpapering her haughty sisters' golf sticks, and when the prince seeks the despised girl he bears in his hand, instead of a tiny ballroom slipper, a generous-sized shoe. This shows the tendency of the age, and it is further revealed in the catalogues of books on athletics and sports. In these lists one finds volumes on "Yacht Etiquette" and "Croquet Up to Date," while the teaching of the young idea how to shoot and how to climb in a literal sense forms the matter of a number of volumes. The subject of "Ropes" does not seem of much interest, yet their knots and splices as treated in a certain book make as absorbing reading as ties of a more sentimental nature. Of course, sportiveness assumes various phases in different individuals. There is the sportsman who would not choose to be a blot upon the landscape and who believes that picturesqueness in the form of becoming attire and coziness in the presence of a near-by clubhouse are necessary features of the sporting life. Then there is the sportsman who would put off ordinary clothes and conventions and who prefers to adopt the scarecrow's ideal of dress and the savage's habits of living. Among sportswomen there are some who aspire to hit a bird on the wing with a man's unerring aim and others who find hitting the stake with a croquet ball the end and aim of their sporting existence. It matters little what form this playfulness takes, but it is the imperative duty of every individual who would wish to be abreast with the times to betake himself to the greensward or the deep blue sea in the sacred name of sport.

Napoleon's Knife.

A valuable gold-plated penknife which belonged to Napoleon I., made for him in Paris and marked with the maker's name, and beautifully engraved and embossed with the initial "N.," a crown, and other emblems, containing four curiously shaped blades, has been sent to the Rev. W. Carlile of the Church Army, to be sold for the benefit of the work. The blades are much worn, owing to the Emperor's habit of whittling. In "Uncle Bernac; a Memory of the Empire," by Conan Doyle, the following passage occurs: "A raised writing desk was at the side of the table, and behind it in a green morocco chair, with curved arms, there sat the Emperor. A number of officials were standing round the walls, but he took no notice of them. In his hand he had a small penknife, with which he whittled the wooden knot at the end of the chair."

Well Preserved.

An earnest young man from a college settlement was addressing a company of fathers and mothers on the subject of "Christmas in the Home," telling them of ways in which the day might be made bright, although money was scarce. He had visited many houses in many cities, and was well informed. "I'm not talking about what other people have told me," he said; "it's what I know from my personal experience. I have seen over a hundred Christmas celebrations, and——"

"Man, dear," came in a rich Irish voice from the rear of the room, "it's wonderfully preserved ye are for a man that old!"

Why Evening Dress Is Condemned.

An editor in Ireland condemns evening dress for men because "the guest at a feast cannot be distinguished from the waiter behind his chair."

If you board, look on the bright side; nothing is better for the system than prunes.

Notice of Sale of a Telephone and Telegraph Franchise.

To Whom it May Concern:

Notice is hereby given, that an application has been made to the Board of Trustees of the City of Covina in Los Angeles County, State of California, for a certain Franchise granting the right to construct, erect, maintain and operate for the period of Fifty Years, poles and wires attached thereto upon, over and along the public streets and alleys of the City of Covina in the County of Los Angeles, State of California, for the purpose of transmitting sound signals, conversation and intelligence through and over said wires by means of electricity, together with the right to operate and maitain all necessary feeders, service wires, house connections and such other apparatus and appliances in connection therewith as may be necessary for the purpose of safely and efficiently operating and maintaining said poles and wires, and carrying on a general telephone and telegraph business by means thereof.

And that it is proposed by said Board of Trustees to offer for sale and grant to the highest bidder, said franchise, upon the terms and conditions hereinafter mentioned.

That said franchise is described as follows, to-wit: A franchise to construct, erect, maintain and operate for the period of fifty years, poles and wires attached thereto, upon, over and along the public streets and alleys of the City of Covina, in the County of Los Angeles, State of California, and to transmit sound signals, conversation and intelligence through and over said wires by means of electricity, together with the right to construct, operate and maintain all necessary feeders, service wires, house connections and such other apparatus and appliances in connection therewith as may be necessary for the purpose of safely and efficiently operating and maintaining said poles and wires, and carrying on a general telephone and telegraph business by means thereof.

That the terms and conditions upon which the said franchise shall be offered for sale and granted are the following:

1st. That said telephone and telegraph system shall be built in a good and workmanlike manner, and of good materials, and that all wires extending over any street or alley shall be placed at least twenty feet from the ground, and that the poles to be erected and maintained under said franchise shall be of a size and character satisfactory to the Street Superintendent of the said City of Covina, and shall be erected, located and maintained in conformity with the instructions and to the satisfaction of the said Street Superintendent. And in the event the grantee of said franchise, his or its successors or assigns, fails to comply with the instructions of such Street Superintendent for five days after service thereof upon said grantee, his or its successors or assigns, then said Street Superintendent shall immediately do the work on said telephone and telegraph system necessary to carry out said instructions, at the cost and expense of the grantee, his or its successors or assigns, which cost by the acceptance of this franchise said grantee, his or its successors or assigns agrees to pay immediately upon demand.

2nd. That the grantee of said franchise, his or its successors or assigns, shall immediately upon the commencement of the operation of said telephone or telegraph business, furnish to the City of Covina for the use and business of its officials, one telephone, and connect the same with the telephone and telegraph system of said grantee, his or its sucessors or assigns, and thereafter maintain and keep the same in good repair and working order during the term of said franchise, without any expense or charge to the City of Covina, and place the same in such public offices of said City as the Board of Trustees may designate.

3rd. That the rent or charge for an unlimited independent, metallic circuit telephone service in the system established or maintained under said franchise, shall not exceed Thirty-six Dollars ($36.00) per annum for a telephone installed in any business office or premises, or Twenty-four Dollars ($24.00) per annum for any telephone installed in any private residence, said rent or charge to be payable monthly in advance.

4th. That the work of constructing said telephone and telegraph system shall be commenced in good faith within four months from the date of granting the said franchise, and shall be continuously prosecuted thereafter in good faith and without unnecessary or avoidable intermission or delay; that said work of construction shall be completed within not more than three years thereafter; and that if said work be not so commenced, prosecuted or completed within the times or in the manner specified, said franchise shall be forfeited.

5th. That the grantee of said franchise shall, within five days after such franchise is awarded, file with the Board of Trustees of the City of Covina, a Bond running to said City, with at least two good and sufficient sureties, to be approved by said Board of Trustees, in the penal sum of $1000, conditioned that said grantee, his or its successors or assigns, shall well and truly observe, fulfill and perform each and every term and condition of said franchise, and that in case of any breach of condition of such Bond, the whole amount of the penal sum therein named shall be taken and deemed to be liquidated damages, and shall be recoverable from the principal and sureties upon said Bond. In case said Bond shall not be so filed, the award of such franchise shall be set aside, and the same may be granted to the next highest bidder, or again offered for sale in the discretion of said Board of Trustees.

6th. That the person, partnership or corporation to whom said franchise is granted or awarded, his or its successors or assigns shall, during the life of said franchise, pay to the City of Covina in lawful money of the United States, two per cent. of the gross annual receipts of said grantee and of his or its successors or assigns, arising from the use, operation or possession of said franchise. No percentage shall be paid for the first five years succeeding the date of the franchise, but thereafter, such percentage shall be payable annually, and said franchise is to be forfeited by the failure to make the payments provided for. The amount of the gross annual recepts of the person, partnership or corporation to whom said franchise is granted or awarded, arising from its use, operation, or possession, shall be deemed and understood to be, and shall be, the total gross earnings collected or received or in any manner gained or derived by the grantee of said franchise or his or its successors or assigns, from telephone and telegraph charges or rentals, and from the leasing or letting of lines, poles, or any part of the system constructed under said franchise.

And it shall be the duty of the grantee of said franchise, his or its sucessors or assigns, to file with the City Clerk of the City of Covina at the expiration of six years from the date of the granting of said franchise and at the expiration of each and every year thereafter, a statement verified by the oath of said grantee, his or its successors or assigns, or by the oath of the manager or presiding officer of said grantee, or its successors or assigns, showing the total gross receipts and gross earnings collected or received in any manner, or gained or derived by the said grantee, his or its successors or assigns, during the preceding twelve months, from telephone and telegraph charges or rentals and from leasing or letting of lines, poles or any part of said telephone and telegraph system. And within ten days after the time for filing the aforesaid Statement, it shall be the duty of the said grantee, his or its successors or assigns, to pay to the said Treasurer of the City of Covina the aggregate sum of the said percentage upon the amount of the gross annual recipts arising from the use, operation or possession of said franchise, determined and computed in the manner herein before provided. And any neglect, omission or refusal by said grantee or his or its successors or assigns to file said verified statement, or to pay the said percentage o the said gross annual receipts at the times or in the manner herein before provided, or any neglect, failure or refusal to comply with any of the conditions of said franchise, shall thereupon immediately, ipso facto, work a forfeiture of the franchise herein proposed to be granted, and of all rights thereunder to the City of Covina; and the said City, by its Board of Trustees, may thereupon declare said franchise forfeited, and may exclude said grantee, his or its successors or assigns, from further use of the streets of said City under said franchise, and said grantee and his or its successors and assigns shall thereupon immediately surrender all rights in and to the same, and said franhise shall be and shall remain null and void and of no effect.

Notice is also hereby given that sealed bids in writing will be received for the said franchise up to 8:30 o'clock in the afternoon of the 22nd day of July, 1902; that the bids received will be opened at that time; that all bids must be for the payment of a stated sum in Gold Coin of the United States; and that said franchise will be granted to the person, firm or corporation who shall make the highest cash bid therefor, provided only, that at the time of opening said bids, any responsible firm or corporation, present or represented, may bid for said franchise a sum not less than ten per cent. above the highest sealed bid therefor, and said bid so made may be raised ten per cent. by any other responsible bidder present, and said franchise or privilege will finally be struck off, sold and granted by said Board of Trustees to the highest bidder therefor in Gold Coin of the United States, and said successful bidder will be required to deposit with said Board of Trustees or such person at it may direct, the full amount of his or its bid within twenty-four hours thereafter, and in case he or it shall fail so to do, then said franchise shall be granted to the next highest bidder therefor. Provided that no bid, whether sealed or otherwise, shall be received or considered unless the same be in writing and subscribed by the bidder, or by his or its duly authorized agent.

By order of the Board of Trustees of the City of Covina, made at a regular meeting of said Board, on the 27th day of May, 1902.

JAMES R. HODGES,
City Clerk of the City of Covina.

A RESUME OF THE DOINGS OF THE STATESMEN

THURSDAY.

SENATE.—When the senate convened a bill was passed directing the secretary of the treasury to bestow medals upon First Lieut. David H. Jarvis, Second Lieut. Ellsworth P. Berthon and Samuel J. Call, surgeon, all of the revenue-cutter service, members of the overland expedition of 1897 for the relief of the whaling fleet in the artict regions.

Consideration was then begun of the general deficiency appropriation bill, it being read for committee amendments. The appropriations for the Buffalo, N. Y., and Charleston, S. C., exposition deficiencies, were discussed.

An amendment was agreed to authorizing the secretary of the treasury to pay the unpaid expenses incurred on account of the last illness and death of President McKinley, including compensation of physicians, $45,000, providing that only such expenses shall be paid as are just and reasonable, no government employes to be paid any sum for personal or professional services.

The bill was then passed, and by a vote of 18 to 30 the senate declined to consider the bill to revive an act which provides for payment for cotton seized by the Union forces during the Civil War.

HOUSE—The house met at 11 o'clock. A bill was passed to amend the internal laws relating to fermented liquors so as to eliminate the eighth of a barrel from the classification of packages.

A request of the senate for the return of the bill for the sale of sites of manufacturing and industrial plants in the Indian Territory was objected to by Mr. Stephens of Texas.

Mr. Morgan presented the conference report on the Isthmian Canal bill, showing an agreement of the conferees on the senate amendment to the house bill. On Mr. Morgan's motion the senate agreed to the report, thus passing the bill.

FRIDAY.

SENATE—A conference report on the bill amending an act to provide a code of laws for the District of Columbia was agreed to by the senate soon after it convened. Mr. Mitchell of Oregon presented a joint resolution from the legislature asking Congress for a suitable appropriation for a centennial exposition in honor of the Lewis and Clark expedition on the Pacific Coast, to be held in the city of Portland in 1905.

The general deficiency appropriation bill was then sent to conference, with Messrs. Hale, Allison and Teller as conferees.

The following bills were passed: To provide for the organization of private corporations in the District of Alaska; to incorporate the society of the Army of Santiago de Cuba

HOUSE—The house disagreed to the senate amendments to the general deficiency appropriation bill and sent the bill to conference. Messrs. Cannon, Barney and Livingston were appointed conferees.

A resolution was adopted calling on the secretary of war for information as to the number of promotions in the army since April 1, 1898, together with the number of officers who have been retired within one year of their promotion, and the additional cost of such retirement at the higher grade.

SATURDAY.

SENATE—When the senate convened, a partial conference report on the general deficiency appropriation bill was agreed to, and Messrs. Allison and Teller were appointed conferees. A bill was passed to provide souvenir medals for the benefit of the Washington Monument association of Alexandria, Va.

A resolution was offered by Mr. Money and argeed to, directing the secretary of war to supply to the senate copies of all orders issued by the governor-general of Cuba from the date of the beginning of the administration up to May 30, 1902.

A bill was passed to authorize the secretary of war to issue certificates in lieu of lost or destroyed disharges from the army.

FOR THE

Covina Envelope

OR

Letter Paper

GO TO

COVINA PHARMACY

OR

C. F. CLAPP

LOCAL DIRECTORY

COVINA POSTOFFICE

Mails Leave....7:30 a. m. 3:20 a. m. 3:30 p. m.
Mails Arrive....9:00 a. m. 4:05 p. m. 6:25 p. m.
Sundays—leave 8:20 a. m.—arrive 8:55 a. m.

T. F GRISWOLD
Postmaster

RIDER AGENTS WANTED

one in each town to ride and exhibit a sample 1902 model bicycle of our manufacture. YOU CAN MAKE $10 TO $50 A WEEK besides having a wheel to ride for yourself.

1902 Models High Grade Guaranteed $9 to $15

1900 and 1901 Models BEST MAKES $7 to $11

500 Second Hand Wheels taken in trade by our Chicago retail stores, all makes and models, good as new $3 to $8

We ship any bicycle ON APPROVAL to anyone *without a cent deposit in advance* and allow

10 DAYS FREE TRIAL. You take absolutely *no risk* in ordering from us, as you do not need to pay a cent if the bicycle does not suit you.

DO NOT BUY a wheel until you have written for our FACTORY PRICES & FREE TRIAL OFFER.

Tires, equipment, sundries and sporting goods of all kinds, at half regular prices, in our big free sundry catalogue. Contains a world of useful information. Write for it.

WE WANT a reliable person in each town to distribute catalogues for us in exchange for a bicycle. Write today for free catalogue and our special offer.

J. L. MEAD CYCLE CO., Chicago, Ill.

Santa Fe Route

TRAINS BETWEEN LOS ANGELES AND AZUSA

THE ATTENTION OF THE PUBLIC

is respectfully directed to the following important changes in the time of the Santa Fe trains running between Azusa and Los Angeles. Effective June 1;

TO LOS ANGELES

STATIONS	No. 7 Overland	No. 1 Overland	No. 45 Daily ex-S.	No. 41 Daily	No. 47 Daily	No. 3 Limited	No. 43 Daily
Leave Azusa	a. m. 5:31	a. m. 7:00	a. m. 7:25	a. m. 9:05	p. m. 12:25	p. m. 1:21	p. m. 4:28
Ar. in Los Angeles	6:30	8:00	8:25	10:08	1:25	2:10	5:30

FROM LOS ANGELES

STATIONS	No. 8 Overland	No. 42 Local Daily	No. 46 Daily ex-S	No. 44 Local Daily	No. 48 Local Daily	No. 4 Limited	No. 2 Overland
Leave Los Angeles	a. m. 7:30	a. m. 8:30	a. m. 10:50	p. m. 4:30	p. m. 5:30	p. m. 6:10	p. m. 3:00
Arrive in Azusa	8:28	9:30	11:50	5:25	6:30	7:03	9:02

First Nat'l Bank of Covina

C. H. Ruddock, President. Jas. H. Adams, Vice-President. F. M. Douglass, Cashier

DIRECTORS:

C. H. Ruddock, J. H. Adams, F. M. Douglass, Jno. H. Bartle, G. Eshman, H. M. Houser, A. P. Kerckhoff, H. W. Hellman

KERCKHOFF-CUZNER....

TELEPHONE 98
COVINA, CAL. MILL and LUMBER CO.

C. F. PARKER J. H. MATTHEWS

MATTHEWS & PARKER

REAL ESTATE AND INSURANCE AGENTS,

HAVE FOR SALE

Fine Income Paying Orange Groves.
Deciduous Orchards.
Un-improved Land With water.
Business Blocks.
Town Lots.
Pumping Plants.
Alfalfa Lands.
Resident Property.
Business Stocks.
Water Stock Bought and Sold.
Oil Bearing Lands for Lease.

MONEY TO LOAN ON GOOD PROPERTY.

NOTARY WORK

REED BLOCK, COVINA.

Covina Meat Market

Madison & Kendall, Proprietors

Our wagons run through the Valley daily. Orders in town will receive prompt attention and immediate delivery.

For Fresh and Tender Beef, Mutton and Pork

Highest Cash Price Paid for Beef, Veal and Pork

COVINA, CAL. Call On Us

POMONA STEAM LAUNDRY

O. W. Lorbeer & Co., Proprietors

FIRST-CLASS WORK. NOTHING BUT WHITE LABOR EMPLOYED.

OFFICE, WARNER & WHITSEL.

Before Building, call on

O. H. Huber,

ARCHITECT AND BUILDER, AZUSA.
He Can Save You Money.

Cartzdafner & Keefer

PROPRIETORS OF THE

COVINA LIVERY STABLES

Special Rates to Traveling Men
Carriage Will Meet Every Train
Telephone COVINA, CAL.

COVINA VALLEY SAVINGS BANK

DIRECTORS;

C. H. Ruddock, Pres. A. P. Kerckhoff, V. Pres. F. M. Douglass, Cashier. H. M. Houser. Jas. H. Adams, G. Eshman, H. W. Hellman

INTEREST PAID ON DEPOSITS

Money to Loan on First Mortgage Real Estate.

OUT OF THE WILDERNESS

INDIAN COMMISSION FOUND SEVERAL DESIRABLE TRACTS

Bee-Keepers Organization—A Pioneer Committed Suicide—$1,000,000 From Alaska—Press Dispatches Exaggerated—Edson Goes for Dunham—Hundreds of Summer Pupils

The steamer Dolphin arrived Friday morning at Vanccouver, B. C., from Skagway, bringing down from Dawson $1,000,000, most of which was taken on to Seattle.

Richard Hurst, a pioneer of Mendocino county, committed suicide Thursday evening at Ukiah by shooting himself through the head with a Winchester rifle. No motive is assigned.

Hermosillo, Sonora advices to the Tucson Star say that most exaggerated reports of the Yaqui troubles have been published in the American press. There have been no massacres and indiscriminate slaughter of women and children, as reported in press dispatches.

A preliminary meeting for the organization of an association of bee-keepers of Santa Clara county was held at San Jose Thursday forenoon. There are over 300 persons in the county keeping bees and it is proposed to hold meetings several times a year, and report results.

Indian Commission Out of Wilderness

After traveling through the wilderness some five hundred miles by wagon and horseback, and having inspected several hundred thousand acres of land, the Warner's Ranch Indian Commission has returned from its mission among the Indians of Southern California. The outfit was left at Temecula, the two Indians who accompanied the party returning to their homes from there. A junta was held with the Temecula natives, who long ago lost their lands to the whites.

Sending out this unique commission was one of the most interesting experiments of the government in the history of Indian affairs.

In a territory where this sort of work has hitherto been undertaken by tenderfeet inspectors from the East, with a ten day's acquaintance with the country, compiling no actual data of their own, but taking for granted the prejudiced statements of land owners who were anxious to sell, this party of men has gone laboirously down to the heart of the facts, taken professional measurements of all water flows, and lands examined, all backed by a long personal acquaintance with conditions here in the arid West.

Wherever the waters of the wilderness were measured with the accurate water weir, a photograph was made of the process, showing beyond dispute the streams and their surroundings; and these, with innumerable other photographs of each purchasable tract considered, will go to the making of one of the most original and incontrovertable reports ever rendered the Indian Department. No outsider's word was taken for granted; and the safety of this course was manifested by the fact that the streams measured were found to run from two-thirds to one-tenth less that the estimates made by owners and others, and hitherto accepted without dispute by government inspectors, as is seen in their signed reports.

Over two days were spent on the Montserrat Rancho, the tract recommended by the last government inspector sent through Southern California, and so objectionable to the Indians as a location for their new homes. This tract was found to be a worse piece of land than the most strenuous protests against it had represented. Of water there was scarcely any; and the price asked the government is three times what it has already sold for twice. In its inspection of thirty-five ranches the commission ran across many owners who entertained the usual idea that it is good business to "soak" the government on the theory that no government man knows the difference; but as a result of the stand taken by the commission, large reductions in the original offers were made in almost every instance, in one case the reduction amounted to 30 per cent.

The land hunters have found from a dozen to fifteen purchasable tracts which, they believe, are better than any present Indian reservation in the whole West; and a fully illustrated report, with recommendations, will be made to the government, probably within eight days. The field work of the commission is not quite done yet, as there are still several minor properties to be inspected in near-by localities.

When the final act in the life drama of the Cupano exiles will take place is still an uncertainty. Presumably the government will see fit to move the Indians from their present homes as soon as the commission's recommendations can be acted upon. The actual uprooting of the tribe will be the delicate juncture of the whole affair. How it will be done is still a question.

Of the total appropriation made for the aid of these Indians, $30,000 will be used in moving and locating them in such a manner that they may start their new life even with the world. If present plans carry they will be furnished by the government with a practical farmer, whose sole business will be totutor them in the art of agriculture.

Edson Goes for Dunham

Juan Edson, who is sure he knows the hiding place of James Dunham, the murderer of the McGlincy family of San Jose, has started to Mexico in quest of him.

THE GREAT AMPHITHEATRE

Point Loma, Cal.—Formal Dedication July 4th

The most notable and striking Fourth of July celebration this year will be that held at Point Loma, California. Here will be gathered several hundred representatives from all quarters of the globe, and here, too, the past and the present will join hands in the great Grecian Amphitheatre, which, on that occasion, will be formally dedicated by impressive and picturesque services such as only Katherine Tingley and the students of the Universal Brotherhood Organization can devise and carry out successfullly.

Recently Frederick Warde, the tragedian, paid a visit to the Point Loma Homestead and was entertained by a series of historical tableaux in the Aryan Temple by children ot the Raja Yoga School. The great actor could hardly find suitable words with which to express his appreciation of the remarkable things he saw and heard there, but when he was conducted to the Amphitheatre he threw up his hands in delight and remained speechless. "This is the climax," he finally said, and then upon the invitation of Katherine Tingley he advanced to the center of the Amphitheatre and recited "All the World's a Stage" as only Frederick Warde can recite it.

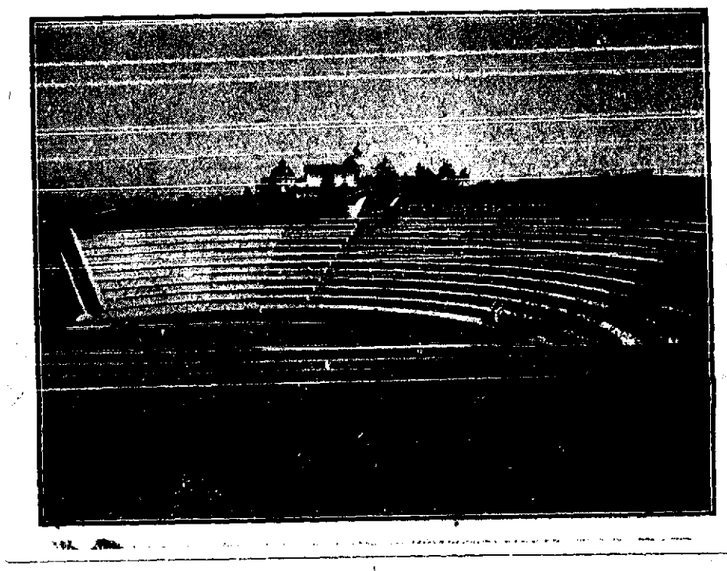

The location of the Amphitheatre is ideal in every imaginable way. It occupies a little rift or box canyon that the winds and rains of long centuries have rounded out to a perfect contour. A writer in The New Century thus describes it:

"Standing in the middle of the upper tier of seats, we look arcoss the stage space, which is one hundred and fifty feet deep, by over one hundred feet wide, into the recesses of the water-worn canyon with its countless pillars of rich brown red soil, around and among which the foilage has sprung up luxuriantly. At the other end of the defile, half a mile away, is the ocean, and from the point of vantage we can look away and away, across the water, until the eye is arrested by Catalina Island, one hundred and twenty-five miles distant. No painted nature scenes are needed here, with their flat and motionless colors. Here is a scene which gives to the sight an actu l passage of one hundred and twenty-five miles of nature, and every instant sees a change of line, and every passing cloud and every dergee of the sun's journey are pressed into our service as scene shifters."

In this modern reproduction of the ancient Grecian open-air theatre Katherine Tingley and her students propose to revive the old Greek mysstery plays and symposiums, not, however, only the basis of a professional theatrial venture, but as a department of the altrnistic and humanitarian work of the Universal Brotherhood, known as the Isis League of Music and Drama, whose chief purpose is to "educate the people to a knowledge of the true philosophy of life by means of dramatic presentations of a high standard and the influence of the grander harmonies of music."

Some of the brightest children of the Raja Yoga School are under careful training in the School of Dramatic Art. Weekly they present original plays, and their work is exciting keen interest among the eduationalists who visit Point Loma. Some of their plays have been given amid nature surroundings in the great Amphitheatre.

Hundreds of Summer Pupils

In point of numbers the State University mid-term session will probably lead the summer school of any institution in the United States. On Friday the enrollmen: at the local college was 744, and as several days yet remain for enrollment it is believed that the number of students will reach nearly 1000. Last year Berkeley was second to Harvard University. The session will continue until August 6.

Southern Pacific Co.

LOS ANGELES TO REDLANDS, RIVERSIDE, SAN BERNARDINO.

MILES		STATIONS	1 DAILY	10 DAILY	18 EX. SUN.	20 DAILY	22 SUN ONLY
0	Lv	Los Angeles	8 05am	2 00pm	4 25pm	5 25pm	7 35pm
.....	Lv	First Street	8 08am	.....	4 27pm	5 28pm	7 38pm
.....	Lv	Commercal Street	8 10am	.....	4 30pm	5 30pm	7 40pm
1	Lv	Naud Junction	8 12am	.....	4 32pm	5 32pm	7 42pm
4	Lv	Aurant	.....	.....	.....	.....	.....
10	Ar	San gabriel	.....	.....	4 53pm	5 53pm	8 01pm
17	Ar	Bassett	.....	.....	5 05pm	5 07pm	8 18pm
21	Ar	Covina	9 01am	.....	.....	6 25pm	.....
27	Ar	Charter Oak	.....	.....	.....	F 6 31pm	.....
29	Ar	San Dimas	.....	.....	.....	6 37pm	.....
31	Ar	Lordsburg	.....	.....	.....	6 43pm	.....
34	Ar	Pomona	.....	.....	.....	6 51pm	.....
33	Lv	Pomona	9 26am	.....	.....	6 51pm	.....
39	Ar	Chino	9 38am	.....	.....	7 03pm	.....
.....	Ar	Ontario	9 50am	.....	.....	7 15pm	.....
33	Lv	Pomona	.....	.....	5 35pm	.....	8 44pm
36	Lv	Narod	.....	.....	F 5 40pm	.....	F 8 49pm
39	Ar	Ontario	9 50am	3 19pm	5 45pm	7 15pm	8 56pm
58	Ar	Colton	10 20am	3 50pm	6 16pm	7 45pm	9 26pm
58	Lv	Colton	10 21am	3 57pm	6 20pm	.....	9 30pm
64	Ar	Redlands Junction	10 34am	4 12pm	6 31pm	.....	9 41pm
67	Ar	Redlands	10 45am	4 25pm	6 40pm	.....	9 50pm
70	Ar	Crafton	11 00am	.....	6 55pm	.....	10 05pm
58	Lv	Colton	10 24am	3 55pm	6 20pm	5 53pm	.....
64	Ar	Riverside Junction	F 10 41am	F 4 13pm	F 6 39pm	6 07pm	.....
65	Ar	Riverside	10 45am	4 20pm	6 45pm	6 25pm	.....
58	Lv	Colton	10 24am	3 55pm	6 20pm	F 6 31pm	.....
61	Ar	First Street Junction	10 34am	4 05pm	6 32pm	7 45pm	.....
62	Ar	San Bernardino	10 35am	4 07pm	6 35pm	7 45pm	.....
						8 02pm	

SAN BERNARDINO, RIVERSIDE, REDLANDS TO LOS ANGELES.

MILES		STATIONS	15 Daily	17 Daily	9 Daily	19 Daily	
0	Lv	San Bernardino	6 25am	7 40am	8 40am	2 20pm	.....
.....	Lv	First Street Junction	F 6 27am	F 7 42am	F 8 42am	F 2 21pm	.....
4	Ar	Colton	6 36am	7 53am	8 55am	2 30pm	.....
0	Lv	Riverside	6 25am	7 35am	8 30am	2 05pm	.....
1	Lv	Riverside Junction	.....	F 7 39am	F 8 36am	F 2 10pm	.....
8	Ar	Colton	6 39am	7 55am	8 55am	2 28pm	.....
0	Lv	Crafton	.....	7 25am	.....	2 00pm	.....
4	Lv	Redlands	.....	7 35am	8 00am	2 10pm	.....
7	Lv	Redlands Junction	.....	7 44am	8 45am	2 19pm	.....
12	Ar	Colton	.....	7 55am	8 55am	2 30pm	.....
12	Lv	Colton	6 42am	8 00am	9 02am	2 35pm	.....
.....	Ar	Ontario	7 07am	8 29am	9 32am	3 03pm	.....
.....	Lv	Ontario	7 07am	.....	.....	3 03pm	.....
.....	Lv	Chino	7 16am	.....	.....	3 12pm	.....
.....	Ar	Pomona	7 28am	.....	.....	3 24pm	.....
31	Lv	Ontario	.....	8 29am	9 32am	.....	.....
33	Lv	Narod	.....	F 8 32am	.....	.....	.....
37	Ar	Pomona	.....	8 38am	9 44am	.....	.....
37	Lv	Pomona	7 28am	.....	.....	3 24pm	.....
41	Lv	Lordsburg	7 37am	.....	.....	3 33pm	.....
43	Lv	San Dimas	7 40am	.....	.....	3 36pm	.....
47	Lv	Covina....Daily Ex. Sun.	7 50am	.....	.....	3 46pm	.....
54	Lv	Bassett	8 07am	9 10am	10 12am	4 03pm	.....
67	Ar	Aurant	.....	.....	.....	.....	.....
69	Ar	Naud Junction	8 42am	9 42am	10 51am	4 38pm	.....
.....	Ar	Commercial St	8 45am	9 44am	.....	4 40pm	.....
.....	Ar	First Street	8 47am	9 46am	.....	4 42pm	.....
70	Ar	Los Angeles	8 50am	9 50am	11 00am	4 45pm	.....

LOS ANGELES TO SANTA ANA, W HITTIER, LOS ALAMITOS, TUSTIN.

MILES		STATIONS	4-86 DAILY	4-108 Sunday only	102 EX. Sunday	104 Ex Sunday	6-106 89 Daily	Ex. Sunday
			AM	AM	AM	PM	PM	
2	Lv	Los Angeles	8 55	8 55	9 50	2 00	5 10	.....
7	Ar	Florence	9 08	9 08	10 03	2 13	5 23	.....
13	Ar	Downey	9 20	9 20	10 15	2 25	5 34	.....
17	Ar	Norwalk	9 28	.....	.....	.....	5 44	.....
28	Ar	Anaheim	9 40	.....	.....	.....	6 06	.....
33	Ar	Orange	F 9 58	.....	.....	.....	F 6 14	.....
35	Ar	Santa Ana	10 05	.....	.....	.....	6 20	.....
21	Ar	Whittier	.....	9 40	10 35	2 45	5 55	.....
36	Ar	Los Alamitos	10 15am	Daily Except Sunday			6 30	2 35
28	Lv	Anaheim	11 37am	Daily Except Sunday				
41	Ar	Tustin	12 15pm					

TUSTIN, LOS ALAMITOS, WHITTIER, SANTA ANA TO LOS ANGELES.

MILES		STATIONS	Ex. Sunday	87-103 Ex. Sun.	109-3 Sunday only	3 Daily	105 Ex. Sun.	107 9 Daily
				AM	AM	AM	PM	PM
0	Lv	Whittier	.....	7 10	8 00	.....	12 40	4 10
0	Lv	Santa Ana	.....	.....	.....	7 40	.....	4 10
2	Lv	Orange	.....	.....	.....	F 7 44	.....	F 4 14
7	Lv	Anaheim	.....	.....	.....	7 52	.....	4 22
13	Lv	Norwalk	.....	.....	.....	8 1	.....	4 43
22	Lv	Downey	.....	7 29	8 21	8 21	12 58	4 52
28	Lv	Florence	.....	7 39	8 32	8 32	1 08	5 03
33	Ar	Los Angeles	.....	7 51	8 45	8 45	1 20	5 20
0	Lv	Tustin	Daily Except Sunday					1 30pm
12	Ar	Anaheim						2 07pm
0	Lv	Los Alamitus	Daily Except Sunday				11 10am	7 15am 3 15pm

LOS ANGELES TO LONG BEACH.

MILES		STATIONS	56 Daily	62 Daily	32 Daily	68 Sunday only	70 Sat. Night only
			AM	PM	PM	PM	PM
2	Lv	Los Angeles	9 05	1 40	5 03	8 05	11 45
24	Ar	Long Beach	9 46	2 22	5 52	8 47	12 26
24	Ar	Alamitos Beach	9 50	2 25	5 55	8 50	12 30 AM

Daily except Saturday and Sunday a Special Train leaves Los Angeles for Long Beach at 4:10 p.m., making the run in 35 minutes.
A—Transfer at Arcade Depot.

LONG BEACH TO LOS ANGELES.

MILES		STATIONS	55 Daily Note II	Daily	65 Daily	67 Saturday and Sun.
			AM	AM	PM	PM
0	Lv	Alamitos Beach	7 00	10:30	4 15	6 25
.....	Lv	Long Beach	7 10	10:40	4 25	6 35
21	Ar	Los Angeles	7 58	11 25	5 15	7 20
			AM	AM	PM	PM

LOS ANGELES TO SANTA MONICA.

(READ DOWN)

MILES		STATIONS	550 Daily	170 Note II	51 Daily Note 1	44 Except Sunday
			AM	AM	PM	PM
2	Lv	Los Angeles	9 00	10 00	1 35	5 15
	Ar	Soldier's Home	9 30	.....	.....	.....
19	Ar	Santa Monica	9 45	10 35	2 06	5 50
21	Ar	Santa Monica Canyon	9 53	10 45	2 14	.....
22	Ar	Port Los Angeles	10 00	10 50	2 20	.....
			AM	AM	PM	PM

NOTE 1—On Mondays and Thursdays train No. 43 waits for steamer connection and leaves Port Los Angeles at 12:50 p.m., arrives Los Angeles 1:10 p.m. On these days train No. 42 leaves Los Angeles at 2:00 p.m.
NOTE II—Wednesdays, Saturdays and Sundays only.

SANTA MONICA TO LOS ANGELES.

(READ UP)

MILES		STATIONS	41 Except Sunday	43 Daily Note 1	1st Note	45 Daily	47 Sunday Only
			AM	AM	PM	PM	PM
2	Ar	Los Angeles	8 02	11 20	4 15	5 10	6 00
19	Lv	Santa Monica	7 30	10 45	3 40	4 20	5 35
21	Lv	Santa Monica Canyon	.....	10 25	F 3 05	3 50	5 05
22	Lv	Port Los Angeles	.....	10 20	3 00	3 45	5 00

NOTE—Train No. 1st on Wednesdays and Saturdays only.

LOS ANGELES TO SAN PEDRO.

MILES		STATIONS	56 Daily	30 Daily	32 Daily Sec Note Two	68 Sunday Only	70 Sat. Night Only
			AM	PM	PM	PM	PM
2	Lv	Los Angeles	9 05	1 40	5 03	8 05	11 45
7	Ar	Florence	9 17	1 52	5 18	8 17	11 59
12	Ar	Compton	9 25	2 01	5 27	8 25	12 05am
21	Ar	Wilmington	9 45	2 20	5 48	8 43	12 25am
24	Ar	San Pedro	9 52	2 25	5 53	8 48	12 28am
24	Ar	San Pedro Wharf	9 55	F 2 30	5 55	8 50	12 30am
25	Ar	Center Street	.....	F 2 40	.....	.....	.....
26	Ar	Point Firmin	.....	2 45	.....	.....	.....

SAN PEDRO TO LOS ANGELES.

MILES		STATIONS	27 Daily	29 Daily	31 Daily	67 Sat. and Sun.	
			AM	AM	PM	PM	
0	Lv	Point Firmin	.....	.....	3 30	.....	.....
1	Lv	Center Street	.....	.....	F 3 35	.....	.....
2	Lv	San Pedro Wharf	7 05	10 35	4 20	6 30	.....
3	Lv	San Pedro	7 07	10 37	4 22	6 32	.....
5	Lv	Wilmington	7 13	10 42	4 28	6 38	.....
14	Lv	Compton	7 34	11 03	4 49	F 6 59	.....
19	Lv	Florence	7 41	11 13	5 00	7 08	.....
24	Ar	Los Angeles	7 58	11 25	5 15	7 20	.....

Your Home can be made more attractive and pleasant by putting in occasionally a new piece of furniture selected from our splendid stock of artistic goods; goods direct from the factory to our store. We have the best store room and largest stock of goods in the valley, and our prices will please you. Call and see us. **Custer & Pollard**

ALBORN & FALLIS

BETWEEN FIRST NATIONAL BANK AND HOTEL VENDOME, COVINA

July Clearance Sale of Seasonable Goods

To Make Room For Our Fall and Winter Stock

July trade winners - nice, new, neat, natty Neckwear Novelties

A complete assortment of regular 25c and 35c values, and good ones too, priced for this sale..... **19c**

Large line of 50c and 75c Tecks, Four-in-hands. Imperials, fine satin lined silks snd satins..... **29c**

Ladies' and Misses' Parasols

A larger and better line of Parasols would be hard to find. Blacks, whites and fancy colors, as low as.... **65c**

Brace Up-Stupendous Suspender Sale

Having recently purchased an immense shipment of Men's, Youths' and Boys' Suspenders in all the leading styles and grades, we are able to save you money on every pair you buy. Buy for your future wants. The quality of our suspenders will be so high and the prices so low as to astonish you.

Cool, Comfortable, Airy Underwear

Best values on the market. See our lines and yod'll buy.

Special Sale of Telescopes, just the thing for the beach — Large, 60c, medium, 45c, and small sizes. 30c

Special Sale of Men's Work Shirts, slightly soiled at..... **40c**

Special Sale of Outing Flannels, good quality reduced to..... **6½c**

Special Sale of Scotch Lawns in all colors at..... **4c**

Mercedes Prints, full width, fast colors, can be used for almost anything..... **4¾c**

Mosquito Net in all colors, best grades, 8 yd. pieces special at..... **45c**

BLANKETS — BED SPREADS — COMFORTERS

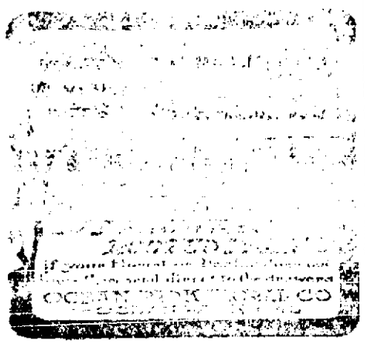

F. E. DUDDERAR,

DEALER IN

HAY, GRAIN, COAL, WOOD AND OILS.

Teams work promptly attended to.

TERMS. Strictly Cash.

Tel. No. 101 — Covina, Cal.

Agents for the WOLF'S FERTILIZER

Myers' Bread

Light Sweet and Wholesome

Always Fresh at J. HOWELL'S.

Cakes and Confectionery

Wag a trial order by telephone.

Gauldin & Goff

General Blacksmithing

All kinds of General and heavy Blacksmithing

We manufacture Rogers, Orange Picks and Box Presses

HORSESHOEING A SPECIALTY

Tel. 11.

Shop, Cl. Badillo St. =Covina

Fertilizer

WRITE TO-DAY

Send for Booklet "Hints on Using Fertilizers." Tells about of things you should know.

We solicit inquiry by telephone, mail or personal call. Always glad to answer question.

Long Distance Telephone Main 1365

WEST COAST FERTILIZER WORKS

OFFICE: 25 W. FIRST ST.

LOS ANGELES, CAL.

Some fine young Jersey heifers for sale. Apply at Hollenbeck ranch.

Holiday on July 5.

The following proclamation was received at the Los Angeles courthouse Monday dated from the state executive department:

To the People of California:

Whereas, The fourth day of July, A. D. 1902 (being by law a legal holiday), will fall upon Friday, and many requests have been received by me from numerous citizens throughout the state to declare the day following also a day of rest from labor, and it appears to be the general desire of the citizens of California in the different vocations of life that the day following the nation's anniversary, to-wit, Saturday, the fifth day of July, A. D. 1902, should be declared a legal holiday.

Now, therefore, I, Henry T. Gage, as governor of the state of California, do hereby proclaim Saturday, the 5th day of July, A. D. 1902, a legal holiday.

[illegible] Henry T. Gage, C. F. Curray, secretary of state, and I. Hosedk, deputy secretary of state.

P. & B. Ready Roofing

There is no roofing manufactured that has the wearing qualities, the toughness, the perfect satisfaction of Paraffine Ready Roofing. Once down it is an absolute protection from steam, water, acids, smoke or heat. It comes in rolls with all fixtures. Write for particulars.

Paraffine Paint Co.

Sole manufacturers.

312 W. 5th St.

Los Angeles, Cal.

FRANK HERWICK

Barber

ELEGANTLY FURNISHED SHOP
EVERYTHING NEW
THE BEST WORK

We consider nothing too good for our patrons

Don't forget the stand. One door south of the Covina Transfer Office.

Get Your Horse Shod

at

WILSON'S

The Busy Blacksmith

Agricultural Implement, Wagon and Buggy Repairing promptly and satisfactorily done.

SHOP, - Citrus Avenue

GLENDORA.

A party consisting of Irving Taylor Roy West, Jarrold Cullen, Bert Warren, Harry Martin and Prof. Boyd are camping in Cold Water Canyon.

Mrs. R. P. Conkling and daughter Miss Harriette left this week for Long Beach during the summer. Miss Conkling will teach in Pasadena where they will reside during the winter.

Miss Anna Adams of Savanna is the guest of Mrs. J. J. West.

Mrs. Laughlin of Inglewood is the guest of Mrs. H. K. Miller.

The Ladies Aid Society of the Christian Church gave an ice cream social on Wednesday evening.

Commencement exercises of Citrus High School were held in the A. C. G. packing house Friday evening. The graduating class with board of trustees occupied the improvised platform which was banked with flowers and decorated with blue and gold, the class colors. The exercises were opened with a violin solo by Raymond Kimberly, accompanied by Miss Whitcomb. Prayer was offered by Rev. Banks. Miss Reuch sang a solo. Pres. Gates of Pomona College made the address of the evening, "The Enlargement of Life." He dwelt on the finite character of man and man's knowledge, and then spoke of how much advancement man had made after all, and indicated the possibilities before man and his life. "God is making man," he said, "and the time will come when Christ's voice will be obeyed, saying, 'Bear ye one another's burdens'." Schubert's serenade was beautifully rendered on the violin by Raymond Kimberly, accompanied by Miss Whitcomb on the piano. Miss Dole presented the class and president Powell of the trustees awarded the diplomas. The exercises closed with the class song. Those graduating are: Misses Verna Odell, Johanna Poage, Rebecca Wood, Lo-Rena Mace, Bertha Dorsey, Annie Metcalfe, Ina Morris, Polly Smith; Messrs. Hugh Gordon, John Dunn, Arthur Beardslee.

Sunday noon while in bathing in Cook's reservoir, Anthony Lawrence, colored, aged 15, got beyond his depth and went down. His only companion, Jessie Long, hastened to his assistance but was himself almost drowned by the drowning boy. As soon as Long got out of the water he threw a plank to Lawrence, who was too far gone to save himself. Long then ran to a Mr. J. R. Miller's, but was so collapsed that it was with difficulty they understood the trouble, and by the time aid was secured and the body finally rescued it had lain two and one-half hours under water and life was extinct. Mr. Clark of Azusa took charge of the remains. The inquest was held in Azusa Monday and the funeral took place Thursday afternoon from the Methodist church. Mr. Lawrence was a grandson of Mrs. Fetzer.

For Sale: Covina Irrigating Co.'s stock and Columbia Land & Water Co.'s stock. R. C. Pollard.

Change of Time.

Special attention is called to the change in time on the Santa Fe noon train to Los Angeles, which now leaves Azusa at 12:25 p. m. instead of 12:45.

Beach Rates Now On.

The Southern Pacific is now selling round trip tickets to the beaches at $1.20. Tickets sold Saturday afternoon are good for return until Monday evening.

Soft drinks and ice cream at Rowells.

"Picnic Hams" 12½c. W. W. & Co.

Carriage Carpet 75c per yard at Mason's, the harness man.

Mr. and Mrs. J. B. Raymond spent the Fourth with their daughter, Mrs. Ed Seeley, in Los Angeles.

Go to A. Warner's for your cultivator shovels and furrowing shovels. You can get them just as cheap at home as you can abroad.

J. R. Hodges has been appointed Democratic Central Committeeman for Covina City precinct and Charles Adsit for the Covina precinct.

FOR SALE OR TRADE: At a bargain, for 30 days only, three shares Columbia Water Co. stock. Want have you. Address Box B, San Dimas.

No bugs, frogs or dead fish in "Livia" table water, drink it and avoid trouble.

Warner, Whitsel & Co.

Geo. E. Brooks, the popular depot merchant, has purchased a gentle trotting horse and a nobby rig. The rig he secured from the local carriage repository of A. Warner.

Word has been received from Mr. and Mrs. Otis Dudderar, who have been camping in the Yosemite Valley, that they expect to arrive home about July 10.

At the M. E. Church the pastor will preach a patriotic sermon tomorrow morning. In the evening the Rev. Mr. Bunker will deliver an address dealing with his trip to Buffalo and what he observed at the Pan-American Exposition. The address will be of general interest and full of practical religious thought.

The Argus last week in its report of the organization of the Covina Upland Association substituted by mistake the name of S. G. D. Andreson for John B. Lamb as one of the Directors. It is impossible sometimes to account for errors which creep into cold type, and this was one of them.

The 10 acre orange and lemon grove of C. Clark, on Rowland avenue has been purchased by a sister of Mr. Joseph Daniels, who has recently arrived from Ohio. Our readers will regret to learn that Mr. and Mrs. Clark contemplate moving to Los Angeles to reside.

Mr. and Mrs. E. G. Prather, at their home on Rowland avenue, entertained a number at dinner on the Fourth. Covers were laid for 10. In the evening the party adjourned to the residence of Mr. and Mrs. C. W. Potter where a magnificent display of fireworks was witnessed from the spacious verandas.

Walk-Overs For Men, $3.50 — **The King-Steffa Co.** — Sorosis For Women, $3.50

POMONA

Sheer Tub Textiles for Summer

You will find it necessary to put on something cool on warm days, and every woman delights in crisp, clean waists and gowns and it takes a lot of them to be sure. Don't you think these values in Tub Fabrics about right?

Parisian Batiste

In all colors, stripes and figures, plain weave and lace stripe effect, regular 15c to 25c grade, priced per yard at 10c.

Foulardine

In eight different colorings with floral designs and polka dots. Regularly sold for 20c yd, priced per yd 12½c.

Lawns, Batistes, Dimities

Broken Lines ranging in price from 12½c to 20c per yd at 7c yard.

Clothing

Men's Linen Suits, Coat, Vest, Pants, good heavy quality at $1.75.

Summer Underwear

From 23c to $3.00 a Garment.

THE KING-STEFFA CO.

DON'T FRET — POMONA — HERE TO STAY

C. F. PARKER,

Cement Contractor

RESERVOIRS, FLUMES, PIPE LINES, BASEMENTS, FOUNDATIONS, CURBS, SIDE WALKS.

We employ only Expert Finishers.

Always Willing to Furnish Prices.

All Work Guaranteed

Office, Reed Block, - Covina, Cal.